378
.773
S149V1
1964

64

Digitized by the Internet Archive
in 2011 with funding from
CARLI: Consortium of Academic and Research Libraries in Illinois

http://www.archive.org/details/eagle18stpr

Theodore Lownik Library
Illinois Benedictine College

Dr. Norman A. Frigerio

DEDICATION

To every student a yearbook means many things. It represents his college life in its entirety—his friends, acquaintances, professors, and much more.

For many of the students, college has meant more due to the presence of this man. Rarely, during our college career, do we find an individual who will give of himself more than we could expect of him. Such a man is Norman A. Frigerio.

Only those of us who have been fortunate enough to meet and know this man, can profoundly appreciate his dedication to the students. In the classroom or outside, Dr. Frigerio has been a friend as well as a professor. If a question arose, day or night, "Doc" could always be called. He always had time. Dr. Frigerio has been known to comment many times, "If you are going to teach, do a little work at it." He has indeed done this.

It would be impossible for the students of this college to say an appropriate "Thank You" to Dr. Frigerio. In fact, he probably wouldn't allow us to. His "thank yous" come from the use of the knowledge he helped us attain.

Nevertheless, in our own small way, we are deeply grateful. Thus, as the academic year rolls to a close, we the students of St. Procopius College in an effort to show our appreciation, respectfully and gratefully dedicate the 1964 edition of the SPC to a dedicated professor and a good friend, Norman A. Frigerio, Ph.D.

"And so it begins . . .
. . . the Hazards of
new fortunes."
—*Shakespeare*

"All hell broke loose . . .
Which way shall I fly,
Infinite wrath and infinite
despair?"

—*John Milton*

" . . . of old homes, old names,
and old splendors."
—*Edmund Rostand*

"But thousands die without
this or that,
Die, and endow a college
or a cat."

—*Alexander Pope*

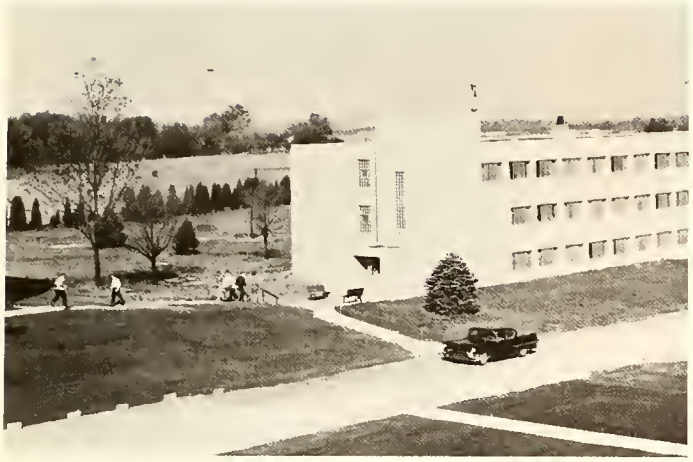

"The melancholy days are come, the
saddest of the year,
Of wailing winds, and naked woods,
and meadows brown and sere."

William Cullen Bryant

"God is great, and therefore He will be sought: He is good, and therefore He will be found."

—*John Jay*

"Let sleeping dogs lie . . .
who wants to rouse 'em?"
—*Charles Dickens*

"Genius, that power which
dazzles mortals eyes, . . ."
—*Henry Wm. Austen*

"O the snow, the beautiful snow,
Filling the sky and the earth
below."

—*John Whittaker Watson*

"Beneath the crisp and wintry
carpet hid . . ."
—*Robert Bridges*

"Can we ever have too much
of a good thing?"
—*Miguel de Cervantes*

"Man is the Only Animal that
blushes . . .
Or Needs to."

—*Mark Twain*

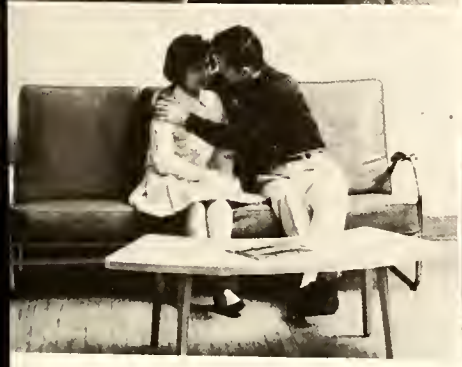

'. . . as their minds are slow,
You can make your *escape*
in time."

—*Arthur Schopen Hauer*

"Perhaps the exhaustion of the
passions is the beginning
of wisdom . . ."

—*James Hilto*

TELEPHONE

"Who does not love wine, woman,
and song,
Remains a fool his whole life
long.

—*Johann Heinrich Voss*

"To the tables down at Riley's,
To the place where Tony dwells . . ."
—*H. Stovol*

"April prepares her green
traffic light and all the
world thinks *GO*"
—*Charles Movley*

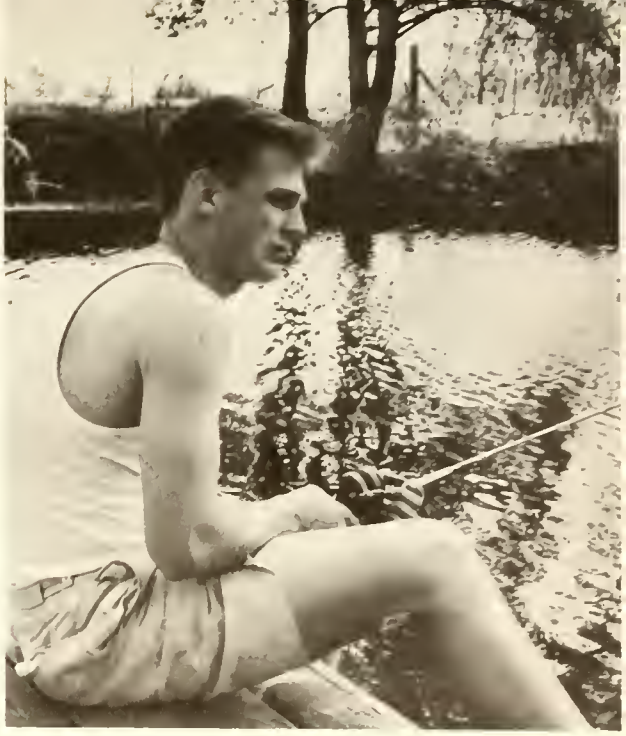

"The boast of heraldry, the
pomp of power,
Await alike the inevitable
hour . . ."

—*Thomas Gray*

Academic College by Douglas Rhone

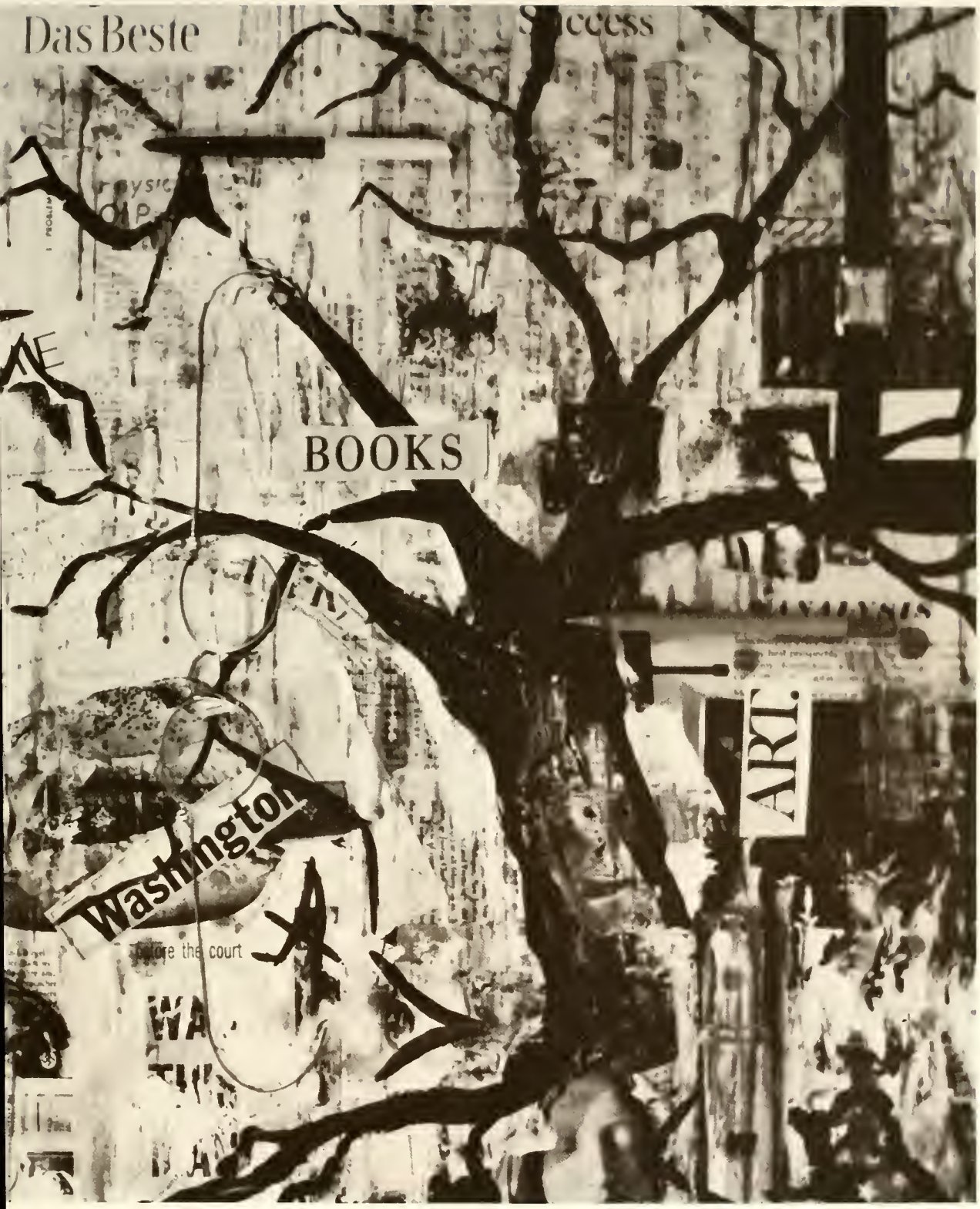

ACADEMICS

Desiree
Joseph Kuzniar

The Owl
Nicholas Pogany

Italian Street Scene
Douglas Rhone

ADMINISTRATION

Rt. Rev. J. Roettger, O.S.B.
Chancellor

Rev. Daniel W. Kucera, O.S.B.
President

Mr. Thomas Bomkamp
Assistant Director of Development

Mr. Paul Amodio
Athletic Director

Rev. Francis X. Clougherty, O.S.B.
Vice-President for Development and Public Relations

Dr. Ronald E. Haydanek
Assistant Director of Development, Alumni Executive Secretary

Rev. Maur J. Dlouhy, O.S.B.
Comptroller and Business Manager

Rev. Clement Sobr, O.S.B.
Assistant Business Manager

Rev. Jerome Dobry, O.S.B.
Treasurer

Rev. Gregory Dieter, O.S.B.
Stationer

Rev. Jude Randall, O.S.B.
Assistant Business Manager

Rev. Donald Hardesty, O.S.B.
Assistant Treasurer

Br. Columban Trojan, O.S.B.
Business Office

Rev. Roman Galiardi, O.S.B.
Director of Guidance and Admissions

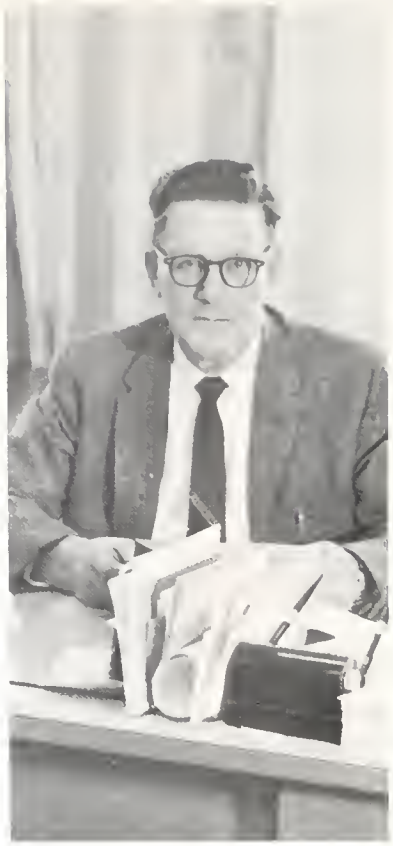

Mr. Chester A. Kagel
Registrar

Rev. Valentine Skluzacek, O.S.B.
Dean of Studies

Rev. Virgil J. Trelo, O.S.B.
Dean of Students

Rev. Augustine Serafini, O.S.B.
Assistant Prefect

Rev. Paschal Honner, O.S.B.
Chaplain

Fr. Bernard R. Buday, O.S.B.
Rev. Albert J. Ondriska, O.S.B.
Rev. Richard G. Bradley, O.S.B.
Assistant Librarians

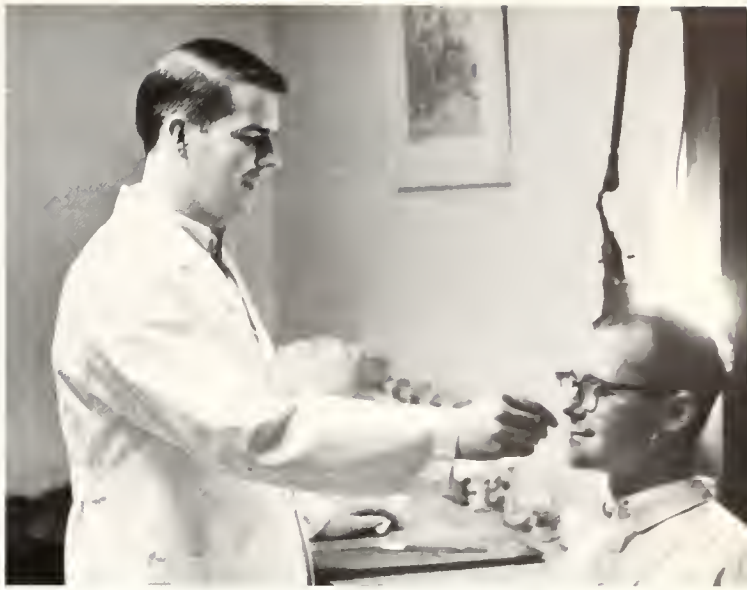

Mr. D. Rhone, R.N.
College Infirmarian

Rev. Terence Fitzmaurice, O.S.B.
Assistant Prefect

Rev. Adolph Hrdlicka, O.S.B.
Librarian

Rev. Ronald Rigovsky, O.S.B.
Head Prefect of Discipline

FACULTY

Dr. Francis R. Shonka, Ph.D.
Physics and Mathematics

Rev. Richard Shonka, O.S.B., M.S.
Physics and Mathematics

Rev. William Shonka, O.S.B., Ph.D.
Physics and Mathematics

Dr. John Spokas, Ph.D.
Physics

Mr. John Patten, B.M.E.
Physics and Pre-Engineering

Rev. Edmund Jurica, O.S.B., Ph.D.
Zoology and Pre-Medicine

Very Rev. Hilary Jurica, O.S.B., Ph.D.
Botany and Zoology

Rev. Paul Tsi, Ph.D.
Mathematics

Mrs. Frances L. Miller, M.S.
Mathematics

Dr. Rose Carney, Ph.D.
Physics and Mathematics

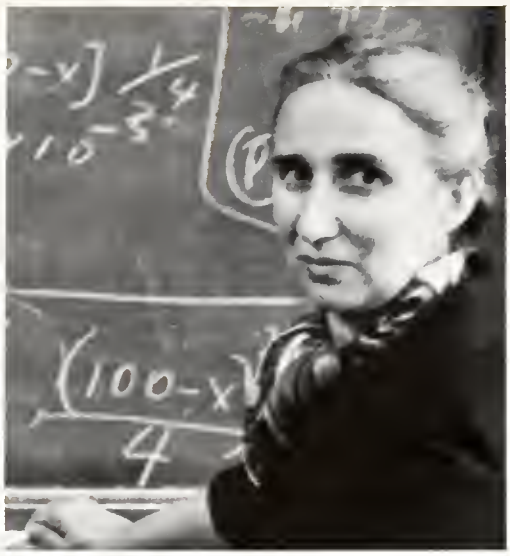

Dr. Clara McMillan, Chem.D.
Chemistry

Dr. Norman A. Frigerio, Ph.D.
Chemistry

Dr. James Hazdra, Ph.D.
Chemistry

Dr. Richard Dugan, Ph.D.
Chemistry

Mr. David Champlain, M.A.
English and Language

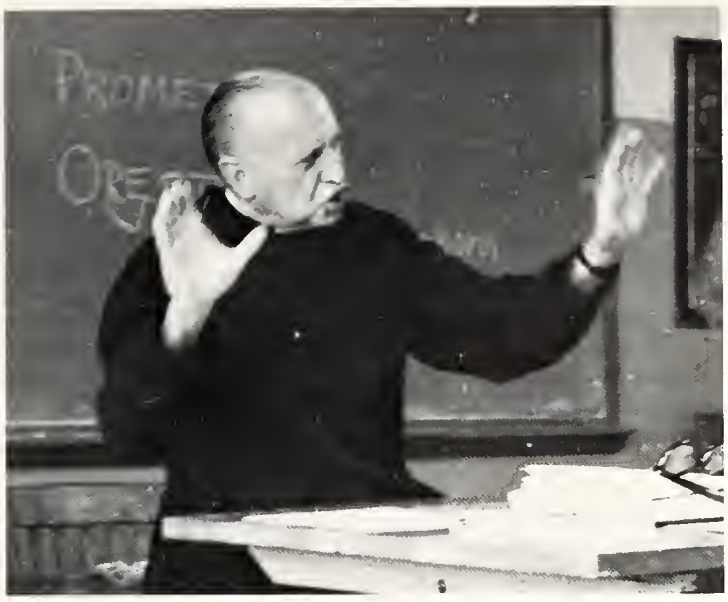

Rev. Leo Vancura, O.S.B., M.A.
English and Fine Arts

Mr. Daniel Noftz, M.A.
English

Mr. Francis Ruddy, M.A.
English

Mr. Donald Lawler, M.A.
English

Mother M. Edwarda Allen, I.B.V.M., M.A.
English

Rev. Charles Laburda, Ph.D.
Philosophy and Theology

Rev. Odilo Crkva, O.S.B., Ph.L.
Language

Rev. Charles Kolek, O.S.B., M.A.
Language

Rev. Basil Kolar, O.S.B., B.A.
Language and History

Mr. Eugene Reily, M.A.
History

Very Rev. Brendan McGrath, O.S.B., S.T.D.
Theology

Rev. Casimer Galoebiewski, Ph.D.
Philosophy

Rev. Vladmir Vancik, Ph.D.
History

Rev. Stanley Veseley, O.S.B., M.A.
Theology

Rev. Martin Horak, O.S.B., S.T.L.
Theology

Rt. Rev. Msgr. Elias Denissoff, Ph.D.
Philosophy

Rev. Alban Hrebic, O.S.B., M.M.
Music

Rev. DeSales Synder, M.A.
Education

Rev. Mathias Kucera, O.S.B., M.F.A.
Speech

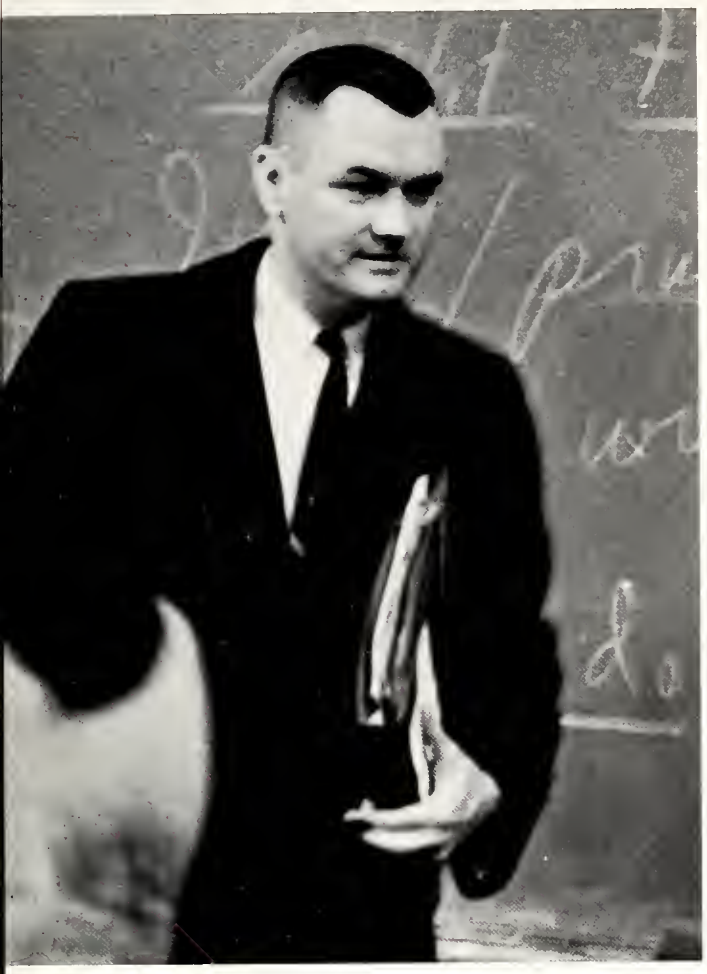

Mr. Thomas Kelleghan, LL.B.
Political Science

Mr. Fred Churchill, B.A.
Physical Education

Mr. August Pasquini, B.A.
Physical Education

Rev. Richard Reicher, M.A.
Sociology

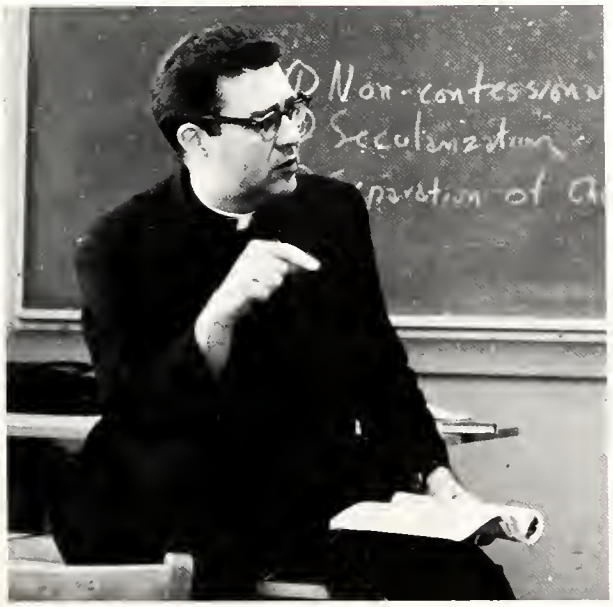

Mr. Leroy Stamm, M.A.
Sociology

Rev. Luke Ouska, O.S.B., M.A.
Economics

Mr. Mel Borders, J.D.
Economics

Mr. Robert Auerbach, M.A.
Economics

Mr. John Scudiero, M.A.
Economics

Mr. Gregory Sand, M.S.
Political Science

Mr. William Regan; Mr. James Althoetmar
Lab Instructors

Mr. Robert Chorvat; Mr. Michael Shaw
Lab Instructors

Mr. Marvin Brummel; Mr. Alfred Miller;
Mr. Daniel Rightmire
Lab Instructors

Mr. Robert Mueller
Lab Instructor

THE ACADEMIC FIELDS:

Degrees are offered at St. Procopius College in the following major fields of endeavor.

SOCIOLOGY

Mr. James Jana
M.A., Head

People associate with and influence other people—herein lies the beginning of sociology.

In a very methodical manner, sociology attempts to study all aspects which concern human behavior—personalities, groups, societies, and cultures. The department strives to expose and analyze sociological theories and methods so that a student is prepared to face the ever-increasing number of crucial social problems in the world today.

BIOLOGY

Very Rev. Hilary Jurica
O.S.B., Ph.D., Head

While biology, perhaps more than any of the other natural sciences, is largely a staggeringly vast collection of facts, a great deal of emphasis is placed upon the central ideas in biology. The whole of life is presented in its ecological unity, interlocking and interdependent.

The department relies heavily upon its excellent array of visual aids and fine specimen collection to present the world of nature to the student in the laboratory in the most graphic manner.

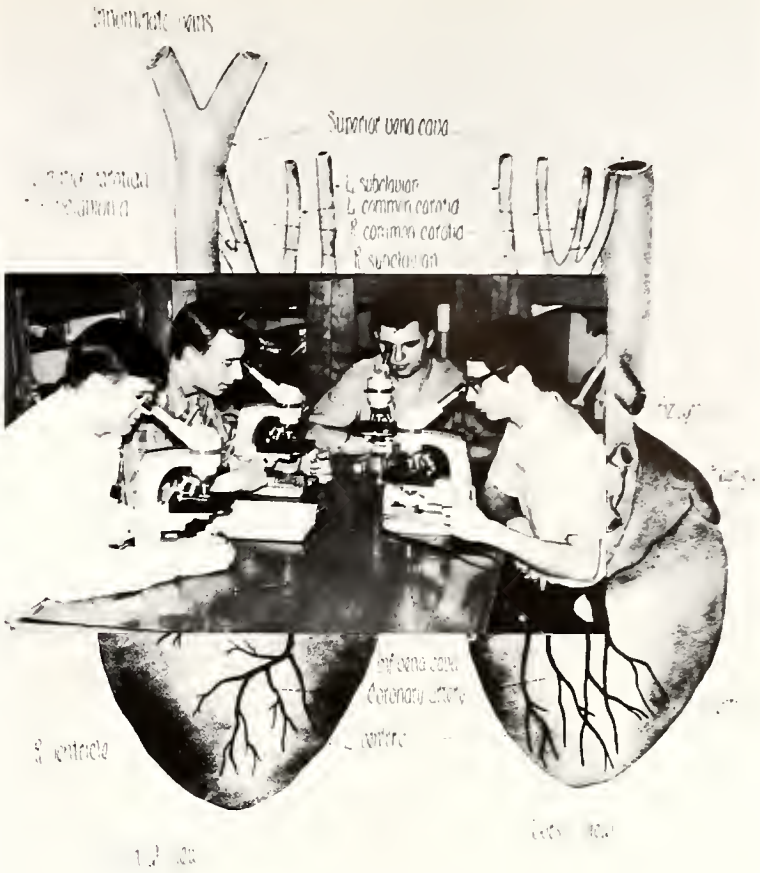

Heart of cat

MUSIC EDUCATION

Rev. Alban Hrebic, O.S.B.
M.M., Head

Any concept of music education must be experienced significantly—deeply, intensely, personally; it must become an integrated part of the individual. It should provide new insights, new attitudes, new skills, and new experiences.

Their totality should eventually furnish insight for a conception of a philosophy of music education.

MATHEMATICS

Dr. Rose Carney
Ph.D., Head

Conforming to man's role in the ever-changing physical universe, the Mathematics department has established a firm foundation in combating these transitions.
Courses are specifically orientated toward graduate school, but help to prepare prospective secondary school teachers as well. The Mathematics curriculum is further designed to foster and build interest in computer work used in many phases of industry.

HISTORY

Rev. Christian Ceplecha, O.S.B.
Ph.D., Head

History perhaps is simply an orderly synthesis of the successes, the disappointments, the vices, the follies, and the quarrels of man as he contends for power.
A History department traces and studies the social, economic, and political trends of mankind from the earliest times. From these, the student can realize mistakes of the past and contribute to improvements of the future.

BIOCHEMISTRY

Dr. Richard Dugan
Ph.D., Head

Biochemistry deals with the study of the chemical constituents of living matter and of chemical substances produced by living things. Furthermore, it probes the functions and transformations of these chemical entities in biological systems.

This rapidly-developing, intensive field of study, which includes such areas as proteins, metabolism, and vitamins, is of utmost importance to the medical student and the graduate student if he is to have an adequate understanding of human physiology.

CHEMISTRY

Dr. Richard Dugan
Ph.D., Head

The Chemistry department exposes its students to a rigorous training in all branches of chemistry. In the laboratory, research facilities have greatly expanded with the installment of new equipment. In the classroom, the curriculum is geared toward work on the graduate school level, but the technical background is sufficient for those contemplating industry immediately after college.

An emphasis to produce an individual with a teaching background is exemplified by the student assistance rendered in the laboratory courses.

POLITICAL SCIENCE

Rev. Valentine Skluzacek O.S.B.
M.A., Head

By uniting the rudiments of the historical method of study to that of political science, this particular department of the college has accrued a more modern-day, news making program in politics. The purpose seems somewhat obvious since such programming will complement the more pragmatic knowledge that an integrated foundation of sociology, history, and economics will reveal.

LITERATURE

Rev. Leo Vancura, O.S.B.
M.A., Head

Literature is truly life raked through the fire of thought. Through literature, a sensitive reader acquaints himself with centuries of great minds and motives. Joined with personal experience and vivified through personal interpretation and application, this knowledge is transcended to formulate a sound liberal outlook and understanding in dealing with the world and its people.

GREEK AND LATIN

Rev. Basil Kolar, O.S.B.
M.A., Head

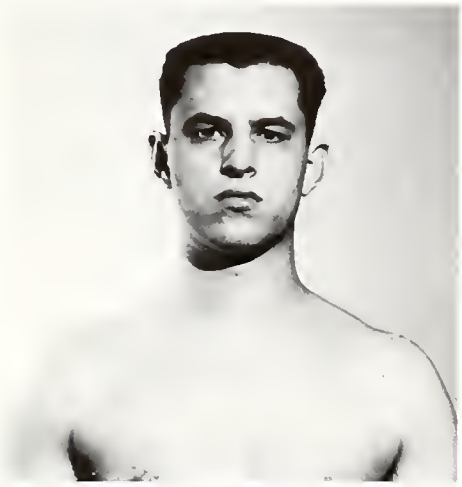

The classical authors, writing in Latin and Greek, are studied because they constitute the source and fountainhead which has, in large part, created our Western traditions in art, literature, and philosophy. Furthermore, without this study, Catholics can never fully understand the source, meaning, and direction of their Christian heritage.

For it was not Hindu or Confucian, but rather Greco-Roman philosophy which helped to guide and support the growth of Christian theology.

ECONOMICS

Rev. Luke Ouska, O.S.B.
M.A., Head

The integration of a liberal foundation in the arts, humanities, and sciences, along with specific insights into the major aspects of our society's economic organization, becomes increasingly valuable as the complexity of this organization continually expands.

With a knowledge of the growth and development of the various techniques used in this economically orientated era, the program here strives to provide both a well-rounded understanding of contemporary society and an excellent background for graduate study in the various social science or business fields.

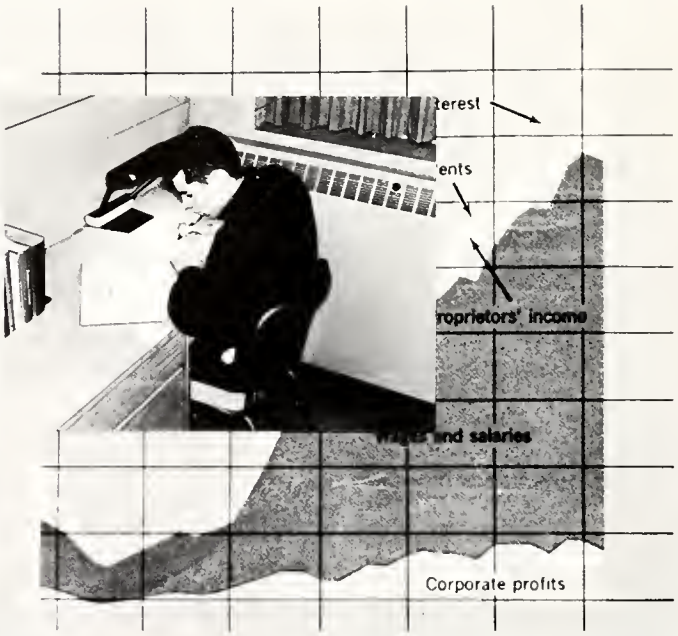

FIGURE 7.1 THE FUNCTIONAL DISTRIBUTION OF NATIONAL INCOME IN BILLIONS OF DOLLARS, 1929 TO 1961.
All national income shares decrease absolutely during depression and increase absolutely during periods of prosperity and growth. Wages and salaries constitute the largest component of the national income (U.S. Department of Commerce.)

PHYSICS

Rev. William Shonka, O.S.B.
Ph.D., Head

The Physics department and its dedicated members seek to provide its students with a social basis for their future careers as physicists.

Its thorough program stresses the fundamentals of both classical and modern physics. In addition, the experimental training of every student includes work with modern equipment at Argonne National Laboratory.

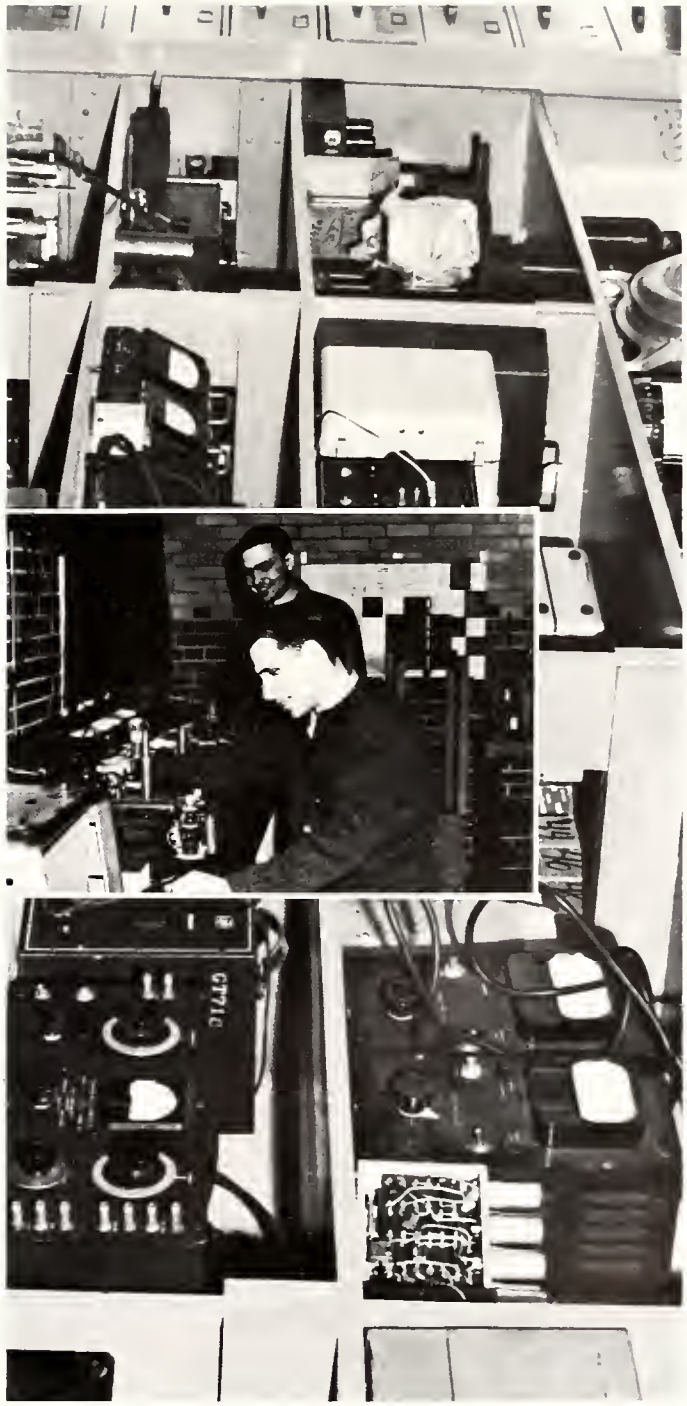

PHILOSOPHY

Rt. Rev. Msgr. Elias Denissoff
Ph.D., Head

Philosophy undertakes to know everything which concerns man and matter. Its tools are systematized principles and right reason. By delving into such abstractions as being, essence, existence, and soul, the department seeks to reveal the spiritual nature of man and to ingrain in the student a thorough and rational system of thinking.

Turbulent Waters
Bro. John Milas, M.I.C.

STORM MEMORIES

Sideboard—Anthony Ingrisano

As I gaze in hypnotic fashion at the flitting, flashing curtain,
The sporadic, silent lightening blinks—and blinks—and blinks at my room
Like a prying neon sign inverting a message across some shadowed wall.

The incessant dribbling of rain upon the roof reverberates as it patters its way to sleeping gutters.
The world that once was clean, that once was comprehensible
Recedes into a rutted obscurity.

The roof, the rain, the lightening—then—are foggy now,
Topsy-turvey elements of a cluttered past burnt open by each illumination of the sky.

The light that was once reflected in rain drops on a dripping face, drop striking drop in racy succession to the face's end,
Now sparks my thoughts—a chain reaction of a dismembered past.

A pillow presses at my ears to relieve the constant murmur.
While eyes knot themselves to resist the intruding light.

A dark silence releases . . .

But as I turn toward the body in the bed next to mine, moving slightly and slowly at the knee,
All of life seems, suddenly, more like a death to me.

—James Flynn

Escape College by Anthony Ingrisano

Homage
and Hate
YOU ARE THER
'Juice'
'Speculation'
SALE
ACE
Budget

ESCAPE

John F. Kennedy—Jóse Rafóls

Girl With Flowers
Frank Miller

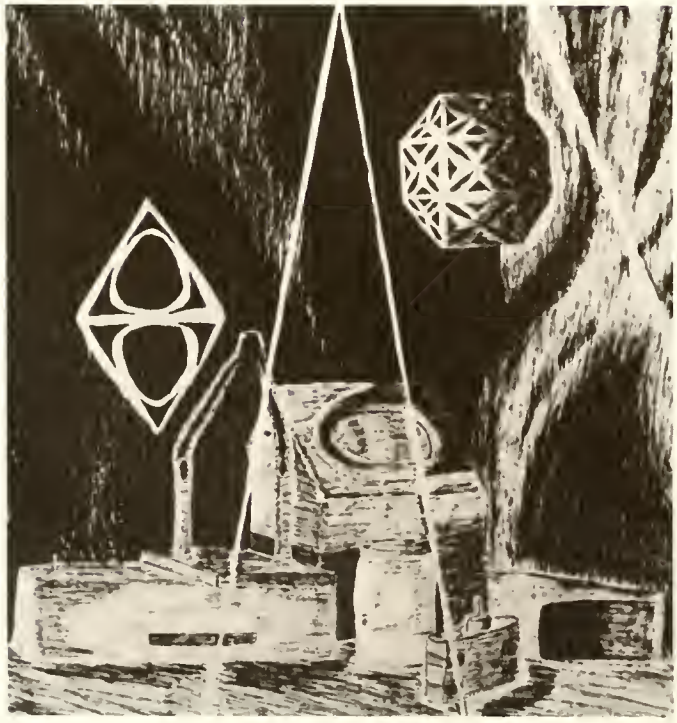

Values
Michael O'Connell

STUDENT GOVERNMENT

OFFICERS

Top:
Lawrence Sak, Vice President
James Kenney, Social Chairman

Bottom:
Edmund Boland, President
James Stark, Treasurer
James Weston, Parliamentarian

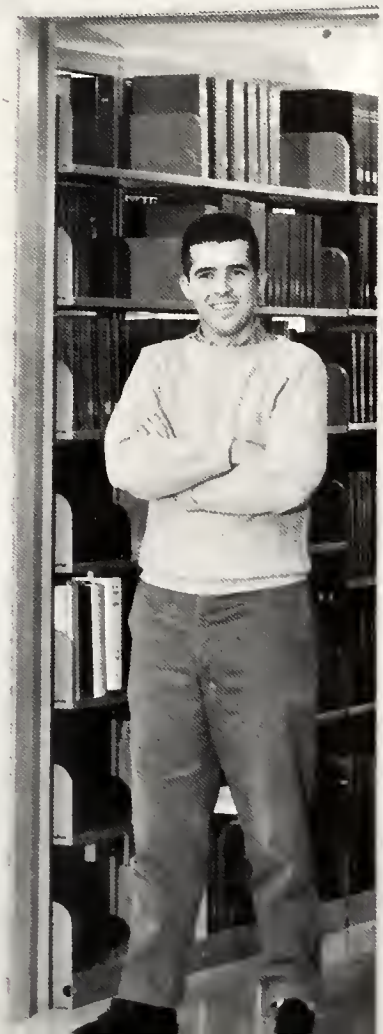

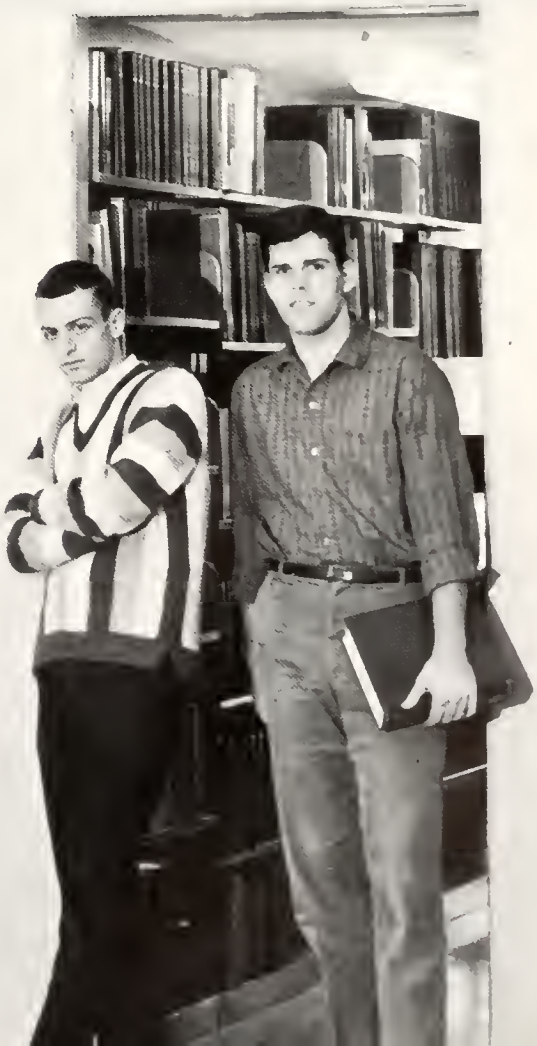

STUDENT ACTIVITIES
FEDERATION
PRESENTS
PSYCHOLOGICAL
Differences between
MEN & WOMEN
DISCUSS
DEBATE
DISPUTE
Rosary College
FREE

STUDENT GOVERNMENT

CABINET

Top Row
Robert Chorvat, Letterman's Club Rep.
Jerome Leck, Science Club Rep.
Matthew Mikulich, Sr. Class Rep.
Al Braun, Soph. Class Rep.
John Maher, WTTW Fund
Joseph Brueckman, Student Activities Fed.
Theodore Lownik, Public Affairs Club
John Knapp, Jr. Class Pres.
James Borowicz, Fr. Class Rep.
Edward Costello, Lecture Bureau
Bottom Row
John Lynch, Public Relations
Richard Schoenberger, Physics Club
Donald Bernard, Hockey Club
Douglas Rhone, Student Academic Comm.
Thomas Rich, Spring Dance Chairman
Joseph Galica, Sr. Class Rep.
Edmund Conroy, S.P.C. Editor
Ronald Zaczek, Fr. Class Rep.
Matthew Micetich, Special Activities
Albert Korbel, Soph. Class Pres.

Dennis Biscan
Asst. Photographer

Edmund Conroy, Editor-in-Chief

James Stark, Sports Editor

S.
P.
C.

Douglas Rhone, Asst. Editor

Rand Marks, Photographer

Owen Fox, Photographer

John Kriegsmann, Staff

Rev. Luke Ouska, O.S.B., Moderator

John Bowman, Editor-in-Chief

Philip Bonomi, Staff

PROCOPIAN NEWS

Jim Laurenti, Staff

Bill Regan, Feature Editor

Rev. Gregory Dieter, O.S.B.
Moderator

Greg Galica, Staff

Mike Kathman, Staff
Albert Korbel, Staff

Rev. Luke Ouska, O.S.B., Photographer

John Sokol, Science Editor

Ted Lownik, Art Editor

PRODUCTIONS

MR. ROBERTS

Curtain call

The Orchestra

ONCE

Standing: Scarecrow—M. Mikulich, Judy—J. Baumgartner, Lion—J. Kuzniar. *Kneeling:* Dancing Chorus girls.

Mr. Roberts—Tom Rich, "Doc"—David Frieders, Ensign Pulver—Gregory Uach.

The Captain—Les Jelinek, Mr. Roberts—Tom Rich, Seaman—Haskell Andersen, Dowdy—John Lynch.

UPON

Peter Pan—Pauline Hayes.

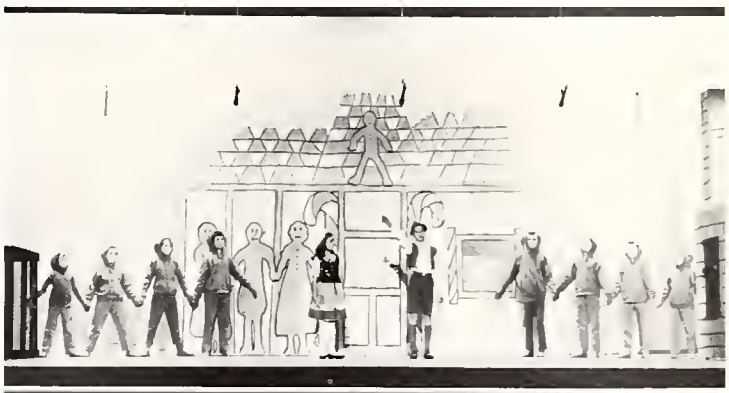

Top: Hansel—John Peling, Gretel—Michele McArdle, and cast.
Bottom: Cinderella—Cindy Hysoglad, Prince Charming—Al Mysliwiec, and cast.

A TIME

Pet Kamon, Jr. Rep.; Dennis Runser, Fr. Rep.; Jerome Leck, President.

SCIENCE CLUB

Larry Karl, Vice President; Stan Halcarz, Fr. Rep.; John Curtin, Secretary-Treasurer.

OFFICERS—Rich Schoenberge, S.G. Rep.; Dennis Friesel, Vice President; David Haddad, President; Jach Jordan, Secretary; Matt Mikulich, Treasurer.

PHYSICS CLUB

Argonne National Laboratory Visit

Rich Schoenberge, President

David Haddad, Vice President

Sigma Pi Sigma

Physics Honor Society

Dennis Friesel, Secretary

OFFICERS—Marvin Brummel, Vice Chairman; Al Miller, Treasurer; Philip Petersen, Secretary. *Sitting:* J. Robert Mueller, Chairman; Dr. Hazdra, Moderator.

AMERICAN CHEMICAL SOCIETY

James Althoetmar, Quantitative Analysis procedure

ASTRONOMY CLUB

Paul Nicole, Fr. Bernard Buday, O.S.B., David Saydak, Paul Sverel, John Sokol, Philip Petersen.

Society for the Advancement of the Fine Arts

Joseph Regan
Philosophy

Theodore Lownik
Art

Douglas Rhone
Drama

Anthony Ingrisano
Music

LETTERMAN'S CLUB

OFFICERS—*Top:* Dale Curda, Secretary; Matt Micethich, Treasurer; Bob Chorvat, S.G. Rep. *Second Row:* Larry Ghilardi, S.G. Alternate; George Stahura, Vice President. *Front Row:* Terry Hooten, President.

OFFICERS—Joe Maher, S.G. Alternate; Ted Lownik, Executive Vice President and S.G. Rep.; Jim Weston, President; Ed Costello, Vice President; John Craig, Social Chairman.

PUBLIC AFFAIRS CLUB

Jim Allen

Bill Regan

Confraternity of Christian Doctrine

Bill Regan, Bob Mueller.

Thomas Forrer, John Rynne.

SERVERS' SOCIETY

Acolytes

Serving Mass

Rev. Richard Bradley, O.S.B.,
Moderator

HOMECOMING

Homecoming Queen Miss Carol Tamburino

CHRISTMAS DANCE

MIXERS

The Hour of Weir"

"A Hootenanny"

"Moldy Oldie"

"A Mixer"

First Row: Manager Bob O'Shea, John Martin, Bill Walters, Joe McPhie, Stan Koczera, Gary Pike, Larry Ghilardi, Ken Pryzbyla, Walt House, Paul Petrig, Bill Dec, Manager Tim Scolan. *Second Row:* Dave Shaw, Bill Szorc, Stan Kazak, Jim Hinterlong, John Zigmond, Art Morgan, Denny Biscan, Howy Gralewski, Gerald Crandall, Ed Vitek, Coach Paul Amodio. *Third Row:* Chuck Hoelle, Ed Conory, Jim Borowicz, Jim Lalonde, Bill Levan, Rich Brusko, Mike Cleary, Mark Judd, Pat Power, Don Asher, Ed Hoffman, Assistant Coach Fred Churchill.

FOOTBALL

42

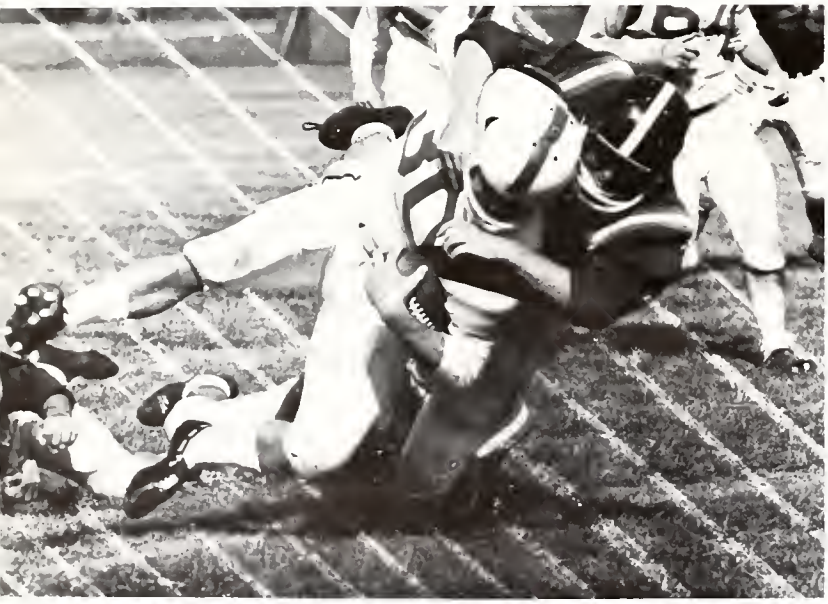

42
67

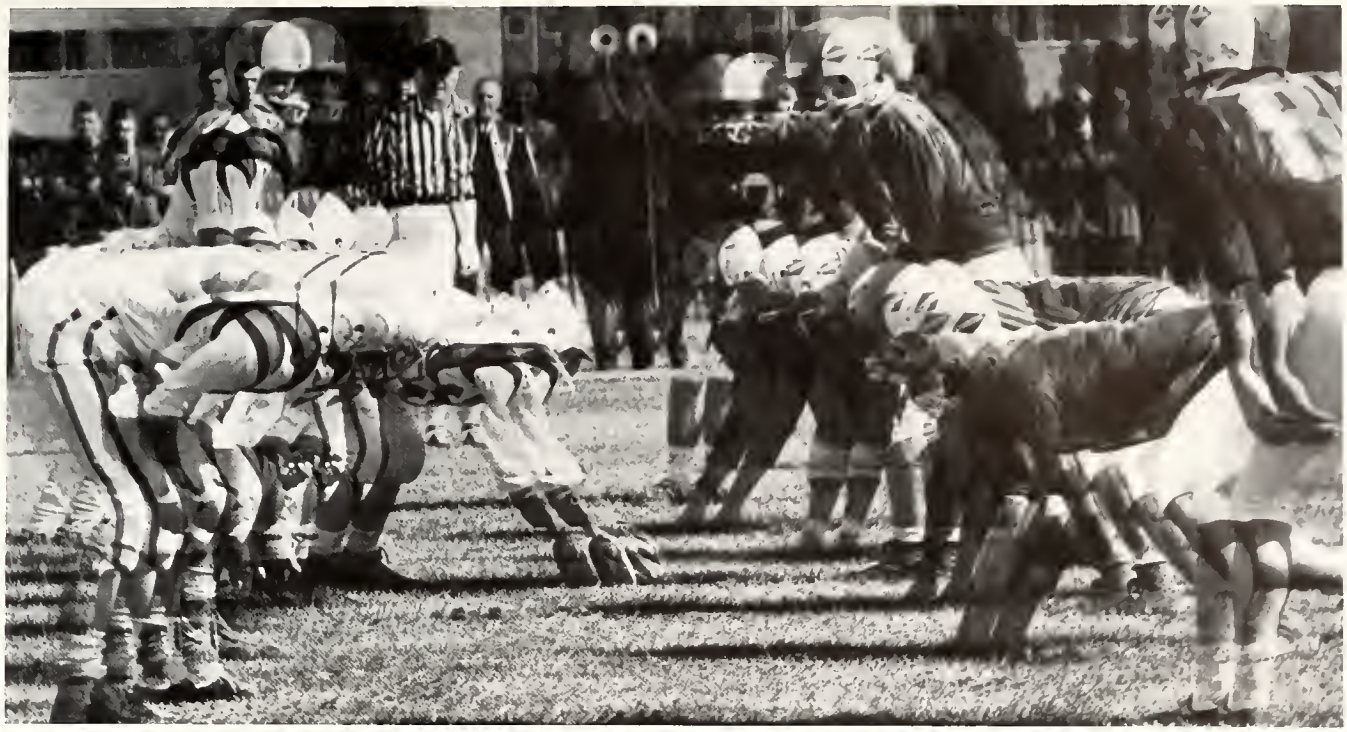

S.P.C.	0		Chicago Illini	21
S.P.C.	0		Milton	26
S.P.C.	34		Central Methodist	0
S.P.C.	14		Culver-Stockton	6
S.P.C.	13		Concordia	28
S.P.C.	27		Eureka	14
S.P.C.	19		Lakeland	12
		WON—4	LOST—4	

Coach Gus Pasquini

BASKETBALL

L. to R.: Dale Curda, Bill O'heir, Larry Lillwitz, Jim Stark, Fran Krajacic, Coach Gus Pasquini, Fred Mazzie, Ken Maier, Terry Hooten, Bill Grisch, Bob Chorvat, Manager John Specht (Middle)

CENTERS

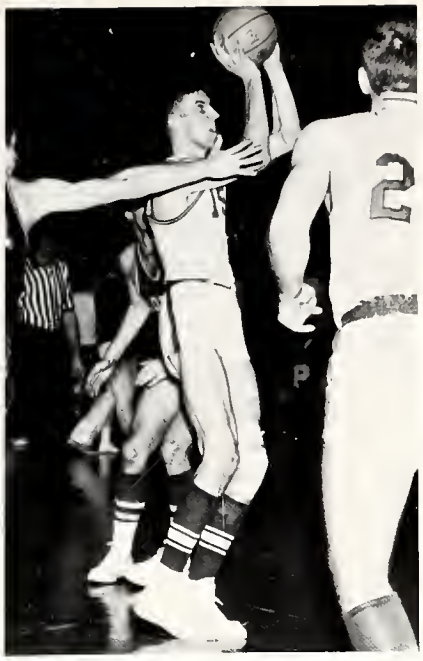

Bob Chorvat

Dale Curda

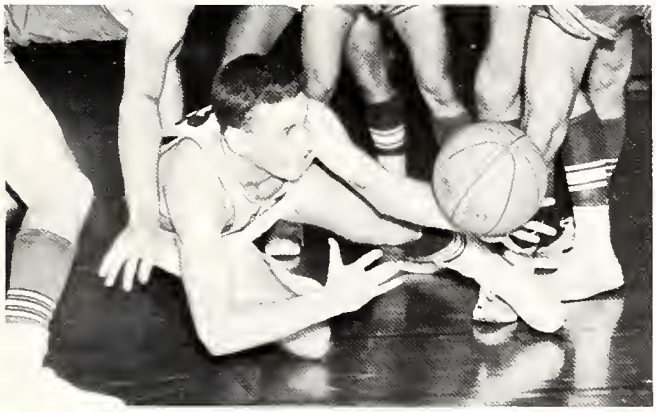

Larry Lillwitz

FORWARDS

Bill Grisch

Bill O'Heir

Jim Stark

Fred Mazzic

Captain Terry Hooten

GUARDS

Fran Krajacic

Ken Maier

S.P.C.	68	Lewis	72
S.P.C.	47	St. Mary's	79
S.P.C.	110	Rockford	52
S.P.C.	87	U.I.C.	72
S.P.C.	104	C.T.C.	85
S.P.C.	89	I.I.T.	75
S.P.C.	89	Aurora	68
S.P.C.	93	Concordia	70
S.P.C.	89	C.T.C.	90
S.P.C.	91	Marian	95
S.P.C.	72	Ind. Central	99
S.P.C.	70	McKendree	73
S.P.C.	85	U.I.C.	65
S.P.C.	61	I.I.T.	63
S.P.C.	100	Rockford	70
S.P.C.	60	Lewis	67
S.P.C.	78	Concordia	58
S.P.C.	64	Cul. Stock	73
S.P.C.	77	Loras	42

Ken Maier
Captain of Next Year's Team

M.V.P.
Dale Curda

Tom Schuur

Captain Rudy Michalek

Matt Micetich

Wayne Kasper

Jim Weppner

TRACK

Larry Gilhardi

Tom Schuur (school record)

Larry Gilhardi

BASEBALL

S.P.C.	11	Chicago Illini	5
S.P.C.	10	I.I.T.	4
S.P.C.	1	Concordia	2
S.P.C.	8	Concordia	9
S.P.C.	9	Chicago Univ.	0
S.P.C.	2	Lewis	22
S.P.C.	4	Chicago Teachers	6
S.P.C.	0	Lewis	8
S.P.C.	11	I.I.T.	4
		TOURNAMENT	
S.P.C.	2	Chicago Illini	7
S.P.C.	12	Concordia	7
S.P.C.	8	Chicago Teachers	6
S.P.C.	7	I.I.T.	5
S.P.C.		(championship)	
	WON—7	LOST—6	

"Chicagoland Baseball Championship Trophy"

Goalie, Jim Kenney

HOCKEY

S.P.C.	3	Elmhurst	10
S.P.C.	4	Northern	7
S.P.C.	1	Wheaton	7
S.P.C.	3	Wheaton	7
S.P.C.	5	Elmhurst	8
S.P.C.	4	Northern	10
S.P.C.	4	Elmhurst	8
S.P.C.	5	Northern	7
S.P.C.	5	Wheaton	3
S.P.C.	9	Wheaton	9
	WON—1	LOST—9	

GOLF

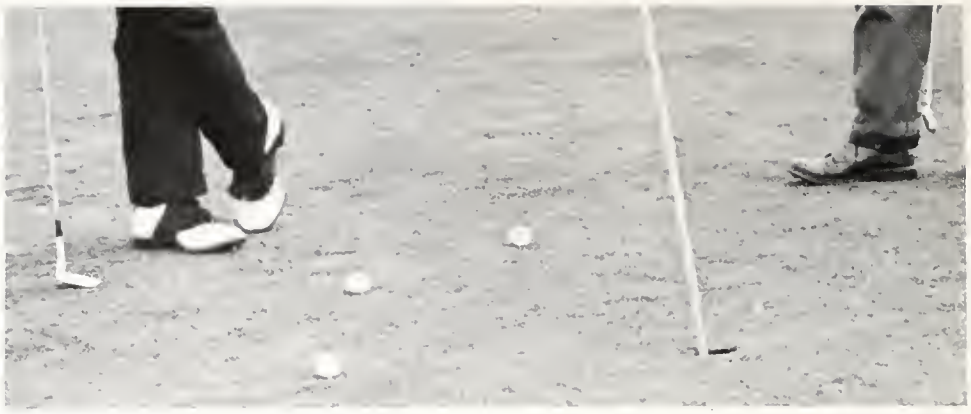

Marty Conroy

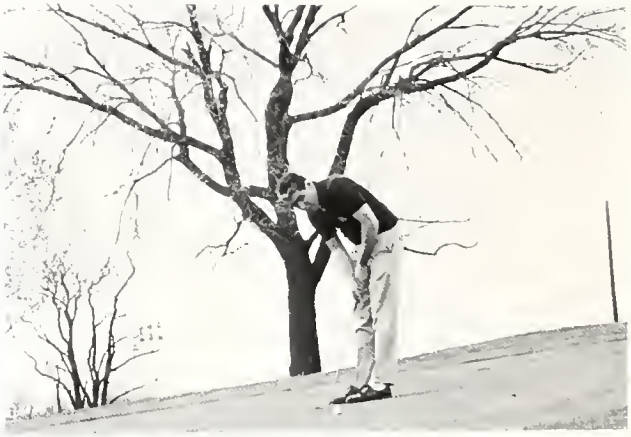

Ed Conroy

Dennis Sermack

Jim Urhausen

TENNIS

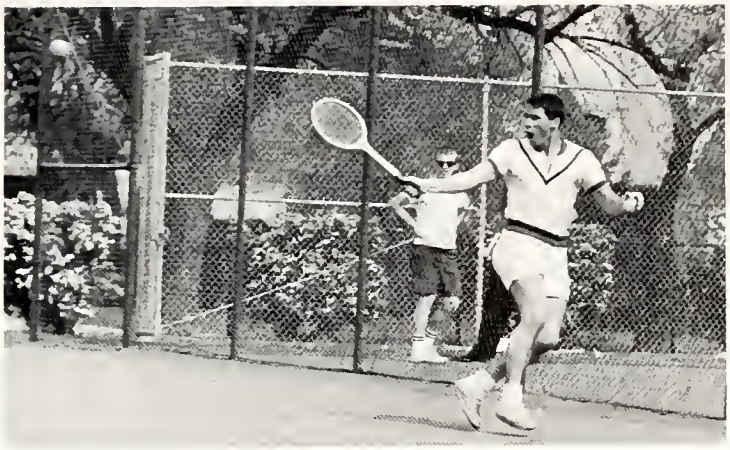

Jack Boscholte

Dave Shaw

Don Bernard

S.P.C.	1	Joliet Jr. College	2
S.P.C.	4	Elmhurst	5
S.P.C.	0	Joliet Jr. College	3
S.P.C.	5	Concordia	4
WON—1		LOST—3	

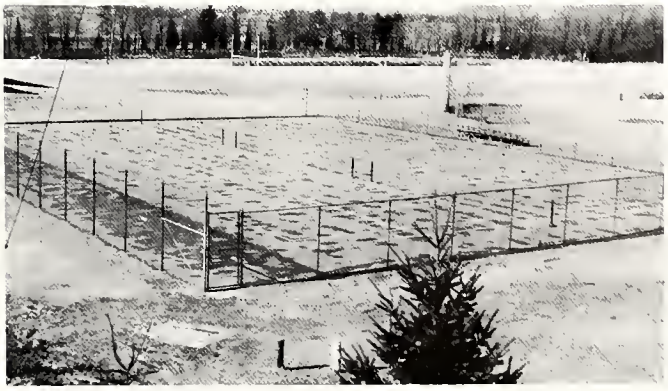

The 'Boogey Men'—Intramural Football Champions

I. M. FOOTBALL

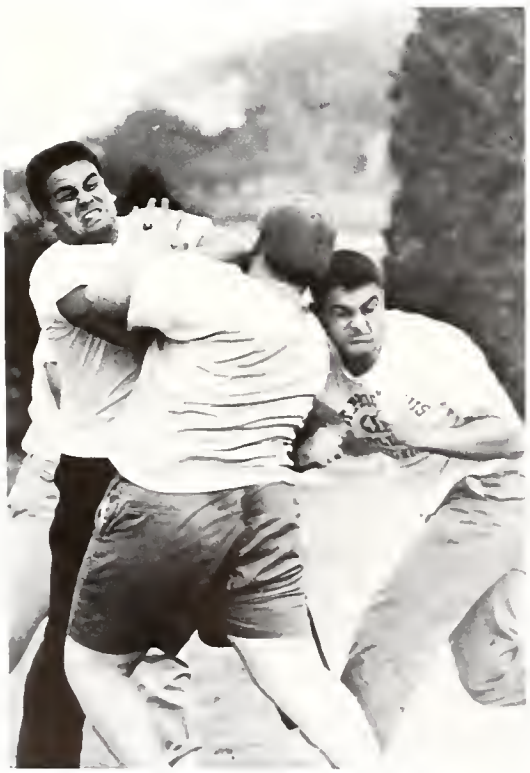

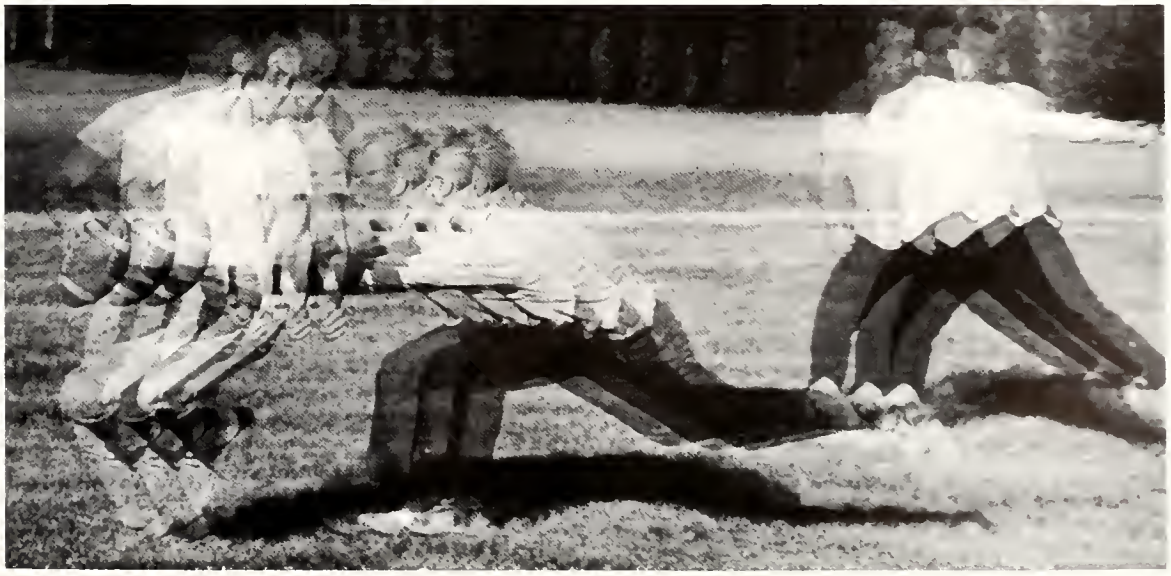

INTRAMURAL BASKETBALL

"THE JOINTS"—LEAGUE CHAMPIONS
Kneeling: Larry Ghilardi, Pat Powers, Jim Laurenti, John Bowman. *Standing:* Ken Maier, Coach; Adolph Schashwary, Jim Hinterlong, John Zigmond, Ronald Stanke, William Dutkiewicz, Gilberto Barrantes, Manager.

The TOILET BOWL

INTRAMURAL BASEBALL

Pat Kincaid

BOWLING

Don Dierking, Bob Feurborn

Twilight Lines
Douglas Rhone

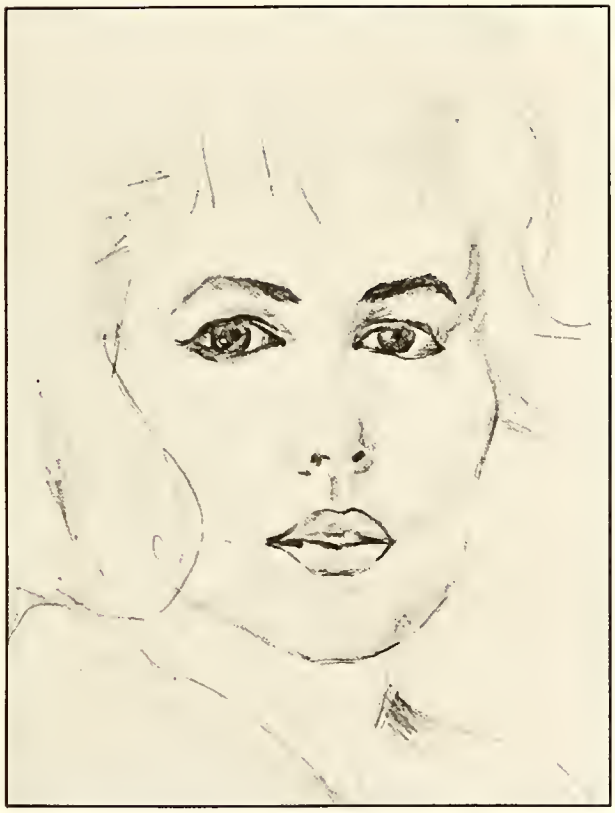

Windswept—Phil Leider

The Striper
Ted Lownik

Montage
M. Barry Brodin

Students College by Douglas Rhone

STUDENTS

South State
Anthony Ingrisano

Linda—Frank Miller

Dockside
Bro. John Milas M.I.C.

FRESHMEN

James Borowicz
S.G. Representative

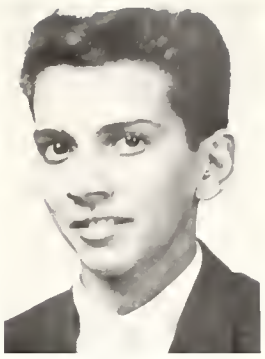

James Greco
Social Chairman

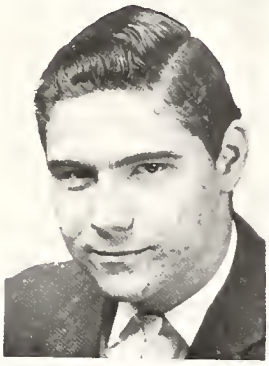

Frank Guyer
S.G. Alternate

Robert Locke
Vice President

Robert Palmer
Treasurer

Ronald Zaczek
President

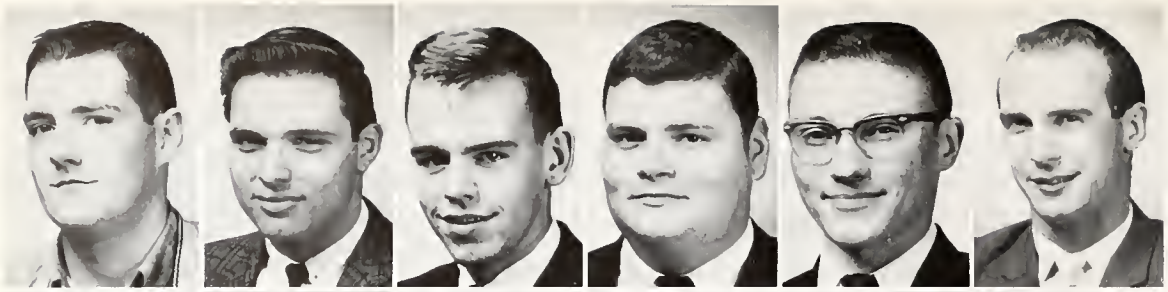

Kelly Ambrose
Stanley Banaszak
John Black
Timothy Boltz
Philip Bonomi
James Breier

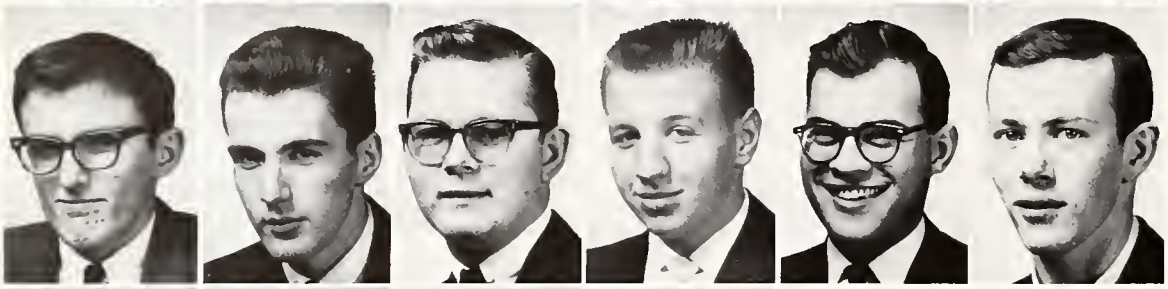

William Buckley
Michael Burke
Thomas Byrne
Thaddeus Bysiek
John Campbell
Thomas Carey

Thomas Chinske
Martin Chowonski
James Christner
David Clemens
Gerald Crandall
John Cultra

William Dec
Alexis Delgado
James Duffy
James Dunn
Edward Ebner
Philip Ernzen

James Fenelon
Terrence Fitzharris
Lawrence Fraser
Lawrence Frey
David Gaydos
Howard Gralewski

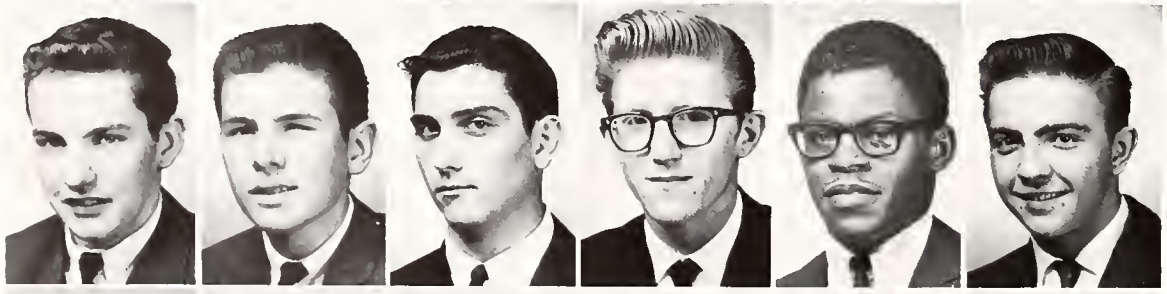

Walter Gregory
Stanley Halcarz
Phillip Harrington
Thomas Heckenbach
Walter House
Jerome Jakubik

David Johnson
James Kaiser
David Kempken
Thomas Kinsella
John Klabacha
Kenneth Knicker

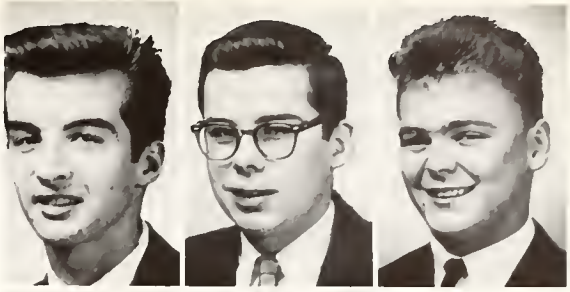

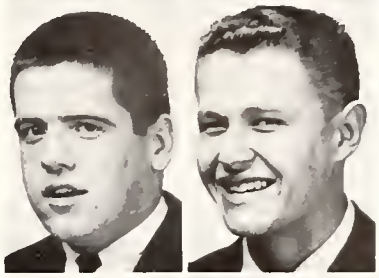

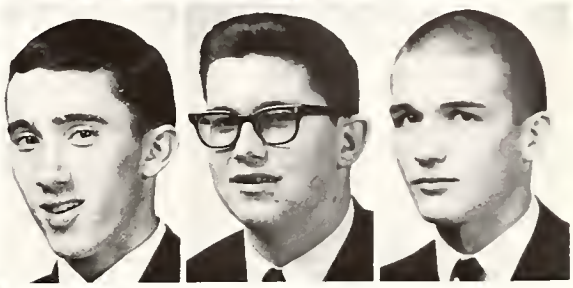

Richard Majher
John Martin
Dennis May

Francis Mamprian
Paul Martin
Thomas McArdle

Joseph Marek

John McGill

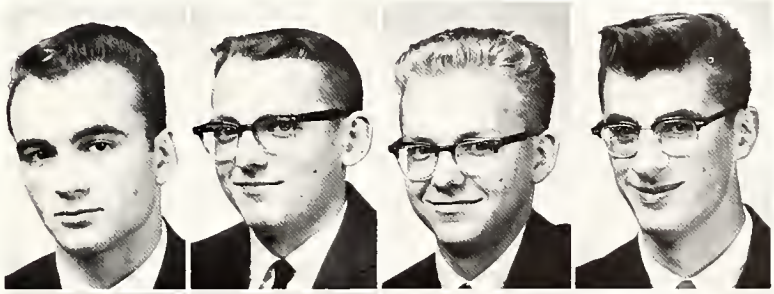

Lawrence Kokelenberg
Richard Koretke
William Koretke
Raymond Kutella

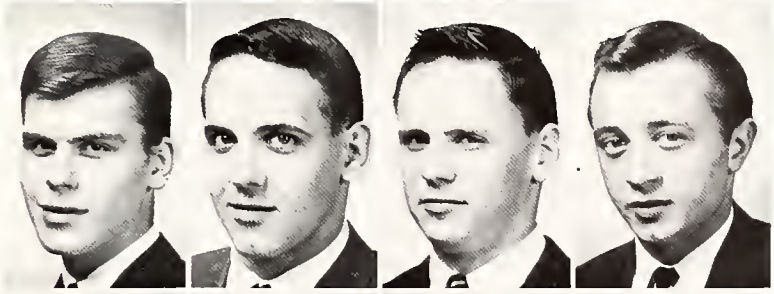

Joseph Kuzniar
Terrence LaBarge
Pipper Langenberg
John Lazarowicz

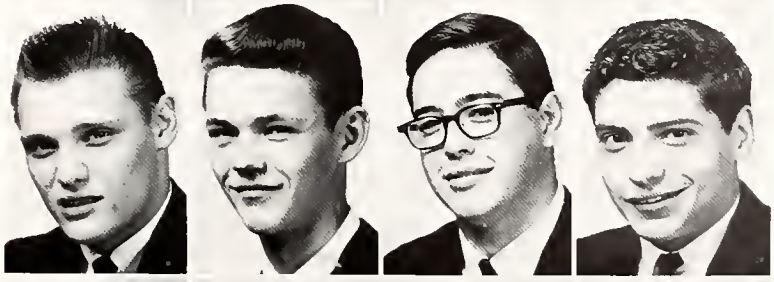

James Ledwon
James Lehmann
John Lentz
Anthony Leto

Laurence Lissak
Michael Lord
Stephen Mack
James Madigan

Richard McKeown
Joseph McPhie
Ralph Meeker

Michael McLaughlin
John McTighe
Paul Millar

Phillip Monfils
Arthur Morgan
Terrence Mrakava
Brian Nelson

Daniel Obiala
Terrence O'Brien
William O'Heir
Charles Osowski

Martin Palus
Robert Pauley
Paul Perak
Origen Perkins

Robert Perkins
Paul Petrig
William Pieczynski
James Pignatiello

Gary Pike
Richard Pope
Nicholas Puppo
Paul Reis
William Roberts

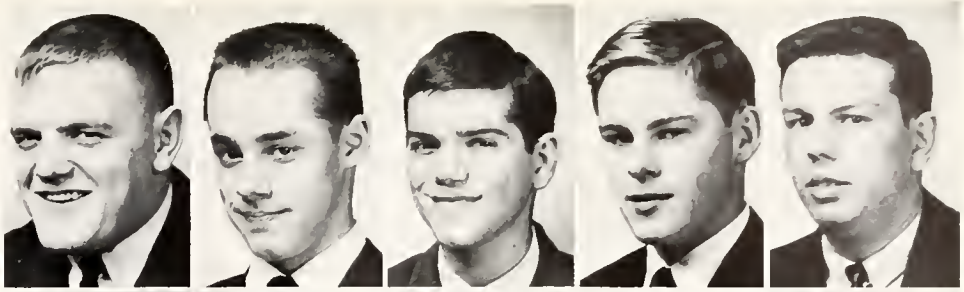

Daniel Ruggaber
Dennis Runser
Kenneth St. Mary
Fuston Sanders
Timothy Scolan

Michael Settelmayer
Michael Sherman
Peter Sluka
Henry Smorynski
John Spevak

Paul Stadtherr
Willis Stoddard
George Summins
William Szorc
Daniel Taylor

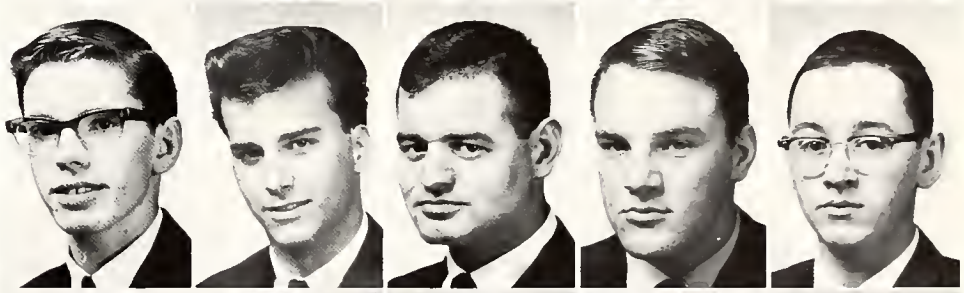

Richard Tognocchi
Francis Toussaint
Milton Triska
James Valentine
Edward Vitek

William Wallers
Lawrence Warmke
Thomas Wedell
Richard Weiland
Wayne Wesolowski

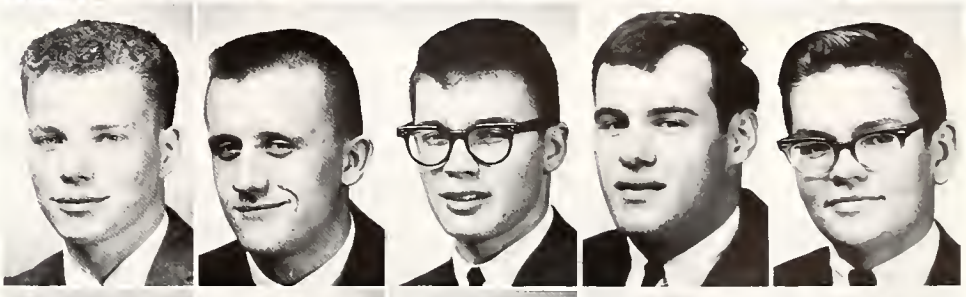

Wayne Wozniak
Dennis Zdon
Robert Zimmer
William Zimmerman
Frederick Zinkmann

Al Korbel
President

John Porter
Vice President

Albert Braun
S.G. Representative

SOPHOMORES

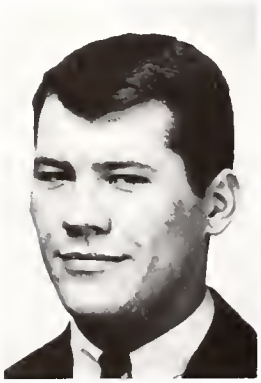

Dennis Biscan
Secretary

John Koehler
Treasurer

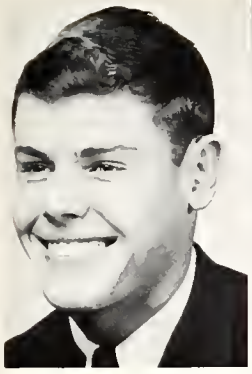
James Allen

Michael Benedetto

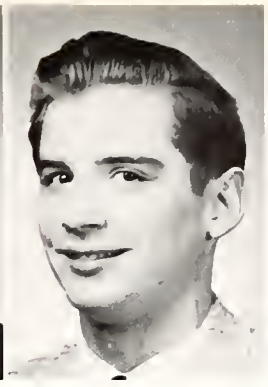
Martin Bernard

Robert Bergin

Michael Byrne

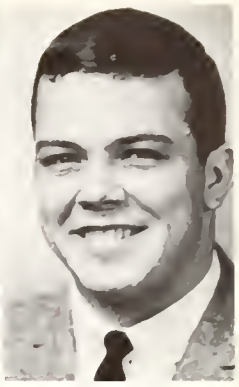
John Cahill

Steven Cantrall

Donald Cogan

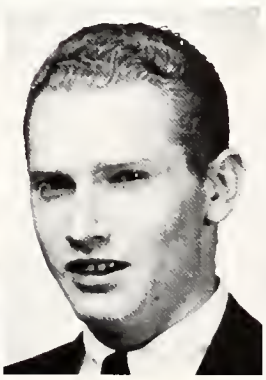

James Crackel

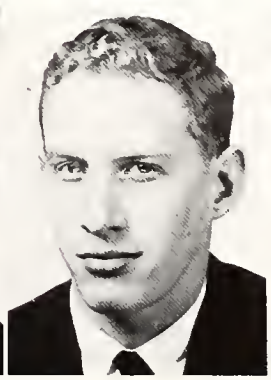

Martin Crowley

John Curtin

Ronald Cygan

John Doody

Gerald Droszcz

Daniel Duffy

Robert Ehrler

Bill Elson

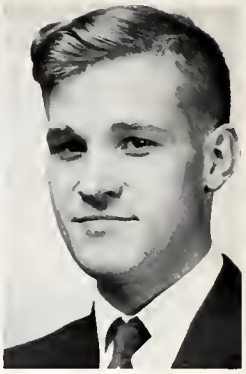
Glen Gabert

Raymond Gavron

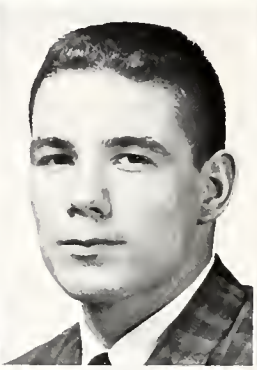
Thomas Hynes

Edward Hoffman

Robert Ioriatti

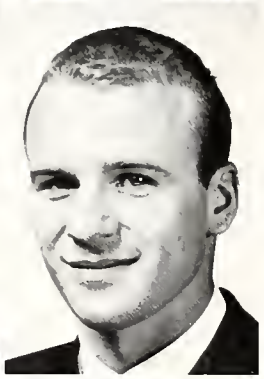
Leo Hogan

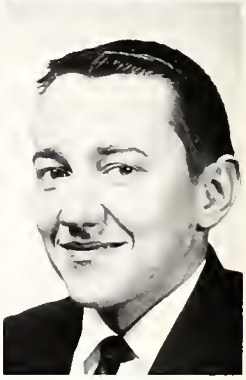
John Jensik

Larry Karl

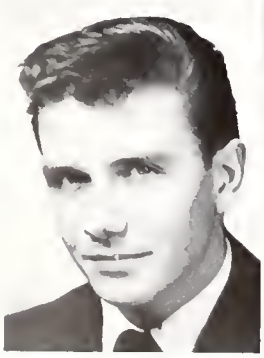

Edward Kasper

Michael Kathman

John Kinsella

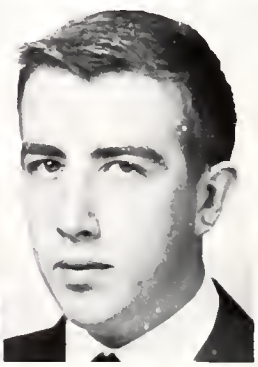

Stephen Kish

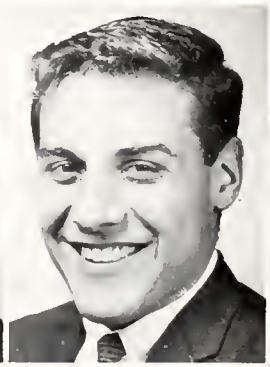

Richard Khuth

Anthony Klueppel

Stanley Koczera

Edgar Land

Joseph Lebeda

Jerome Lech

Philip Leider

Gerald Leitzell

James Lendmann

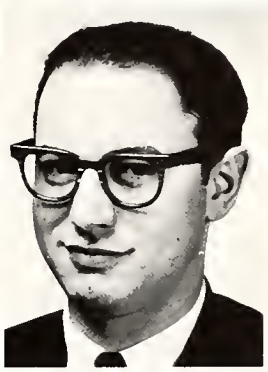
Thaddeus Lobella

William Lorek

Edward Lowe

Fred Mazzie

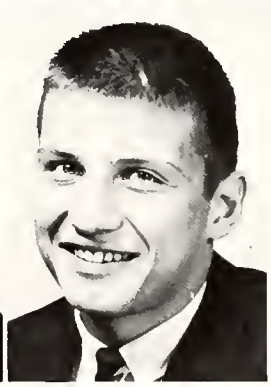
Dick McHenry

James McIntyre

John McShane

James Meehan

Michael Merscher

Brian Murphy

Patrick Murtaugh

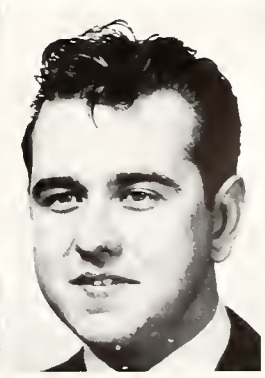

Gene Mylan

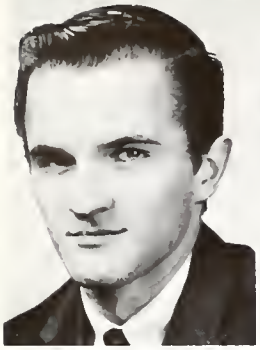
Charles Naguszewski

Charles Nickelman

Paul Nicole

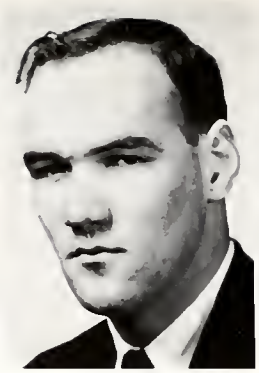
Dennis O'Connell

Donald Olson

Edward O'Neill

Robert O'Shea

Michael Overdeck

John Petrulis

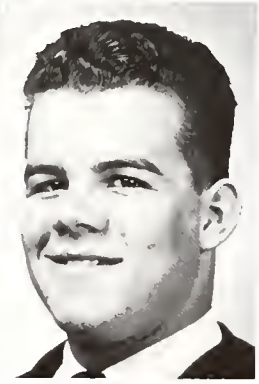
Kenneth Przybyla

David Rechenmacher

Mario Renzi

John Reicls

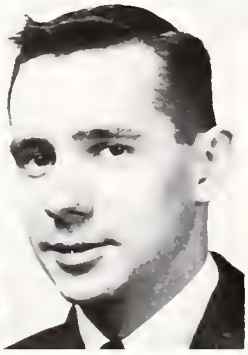

Edward Ryan

David Saydak

Peter Schmitz

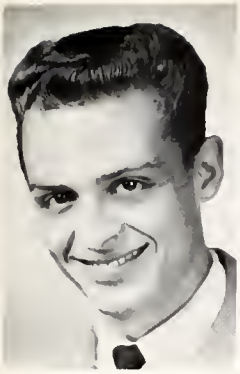
James Stark

John Sokol

Dennis Smuskiewicz

James Solecki

William Sonnleitner

Richard Sopiarz

John Specht
Edward Swedo

Thomas Stajszczak
Robert Vitek

William Sudkamp
Donald Vocht

James Sullivan
John Walsh

Thomas Wanic

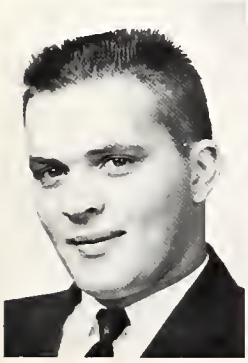

James Weppner

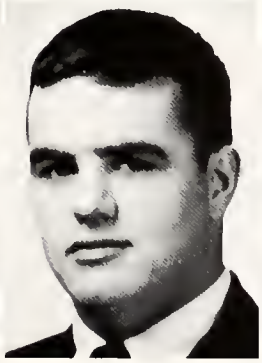

Paul Whiting

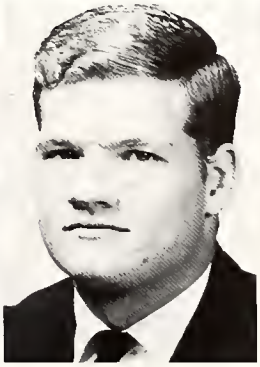

Stephen Wieck

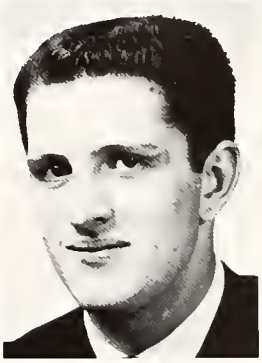

Ronald Yurcus

Werner Zoglauer

JUNIORS

Joseph Brueckmann
Social Chairman

John Knapp
President

Daniel Kuhn
Secretary

James Laurenti
Treasurer

Daniel Tira
Vice President

John Zigmond
S.G. Representative

James Althoetmar

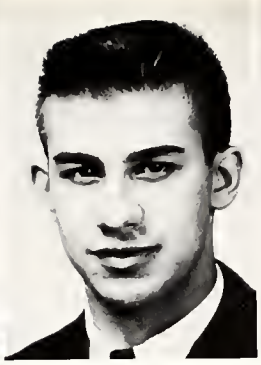
Fiore Auriene

John Banaszak

Gilberto Barrantes

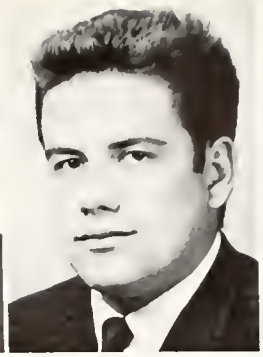
Albert Bebak

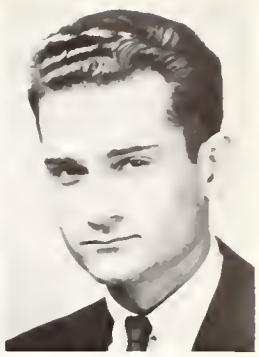
John Bohr

John Bowman

Robert Bozek

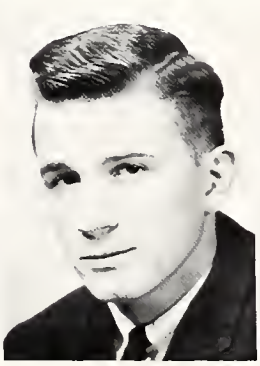

Thomas Brophy

Marvin Brummel

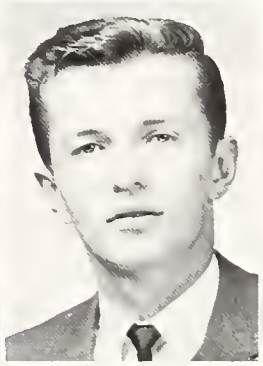

Richard Brusko

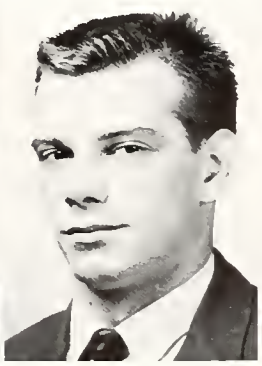

William Buettner

Terrence Burns

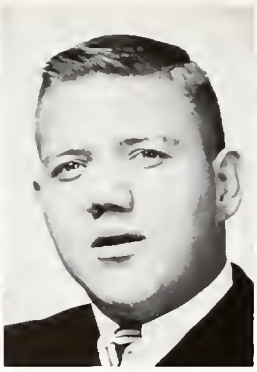
Harry Burroughs

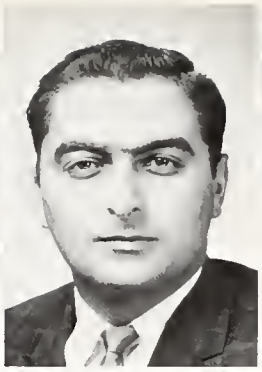
John Caliendo

Philip Cannizzaro

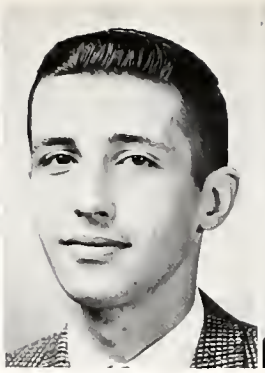
Kennith Carey

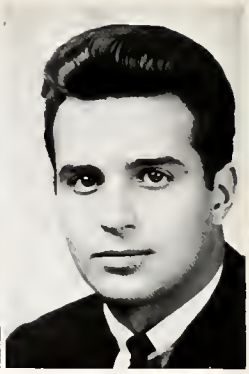
David Caruso

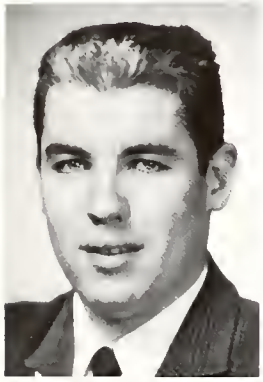

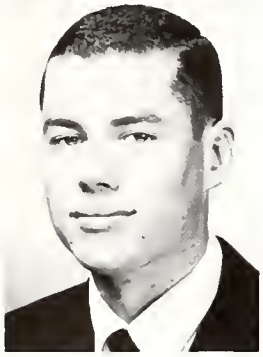
Edmund Conroy
Martin Conroy

Thomas Corcoran

Hebert Croasdaile

Thomas Damm

Edwin Depukat

Stephen Duerst

Eugene Dulski

Thomas Forrer

Owen Fox

David Frieders

Gregory Galica

Leroy Gasior

Thomas Giraldi

William Goggin

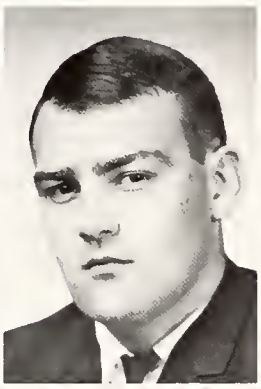
Edward Havell

George Hickey

William Hickey

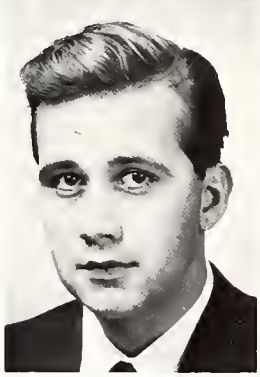
Daniel Janetka

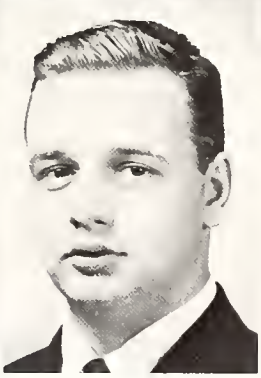
George Janjecic

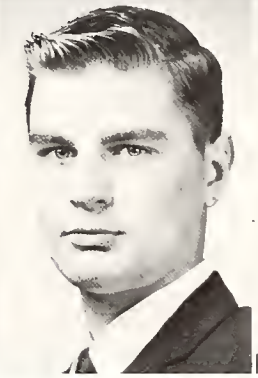
John Jordan

Peter Kamon

Thomas Kelly

James Kenney

Patrick Kinciad

Thomas Kotek

John Kriegsmann

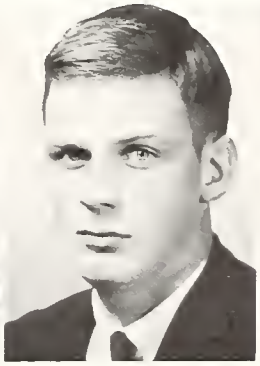

Thomas Krueger

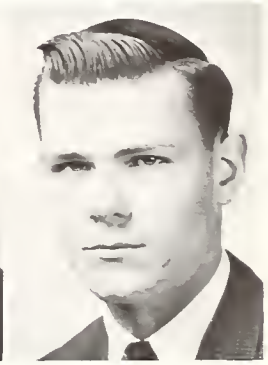

John Maher

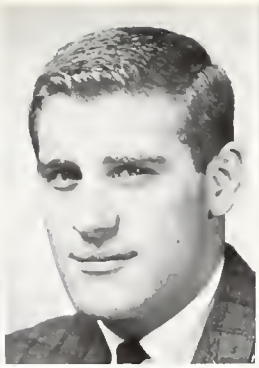
Kenneth Maier

William Makofski

Randall Marks

Matthew Micetich

Rudy Michalek

Alfred Miller

Richard Mittman

Terrence O'Brien

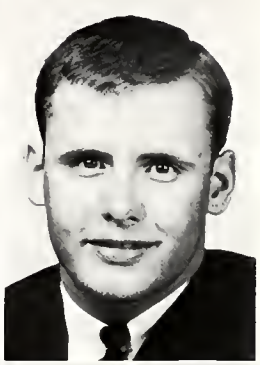
Michael O'Connell

Robert Perry

Michael Perniecke

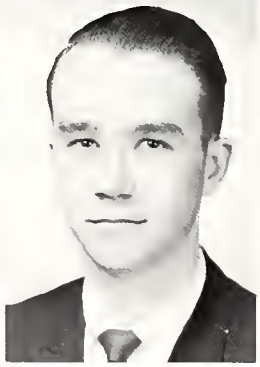
Philip Peterson

Henry Plawecki

Jose Rafols

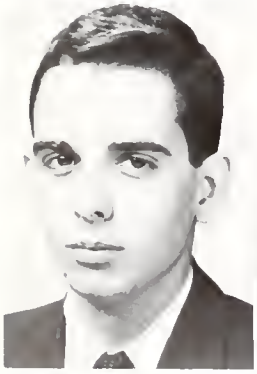
William Regan

Daniel Rightmire

Walter Romaniak

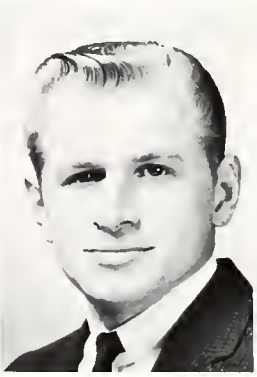
Richard Rutherford

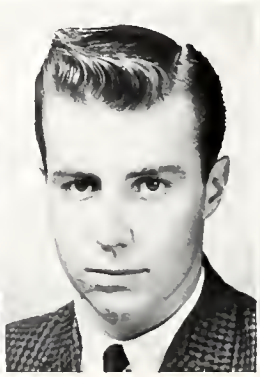
George Rywniak

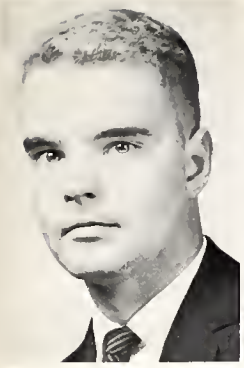
John Schmelzle

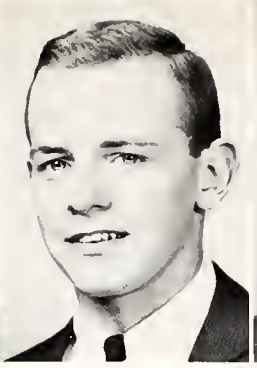
David Shaw

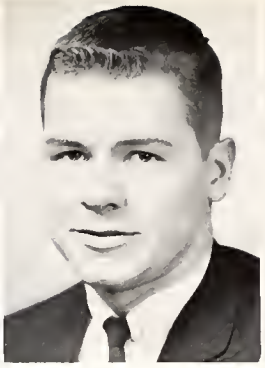
Charles Sheehe

Francis Smullen

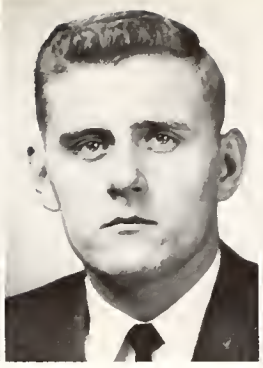
Thomas Smuzynski

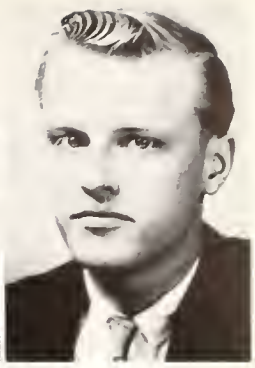
Edward Stoessel

Paul Svercl

Thomas Stras
James Urhausen

Edward Sullivan
Christopher Vanderpool

John Vidmar

Edward Waterous

Robert Welsh

Dennis Ziarko

Joseph Zielbauer

SENIORS

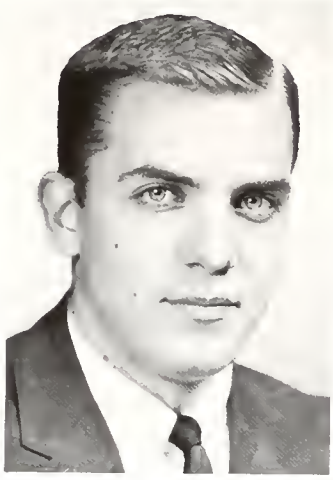

Matthew Mikulich B.S.
President

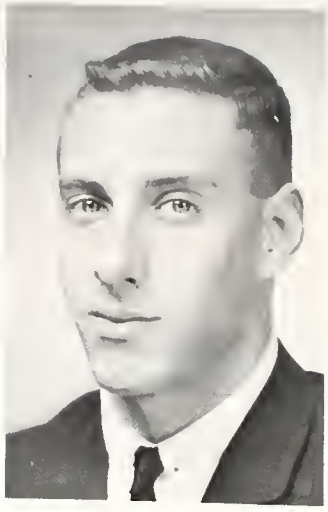

Carl Smetko B.S.
Vice President

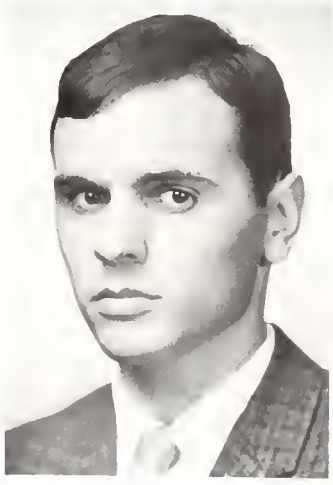

James Regis B.A.
Secretary

George Stahura B.S.
Treasurer

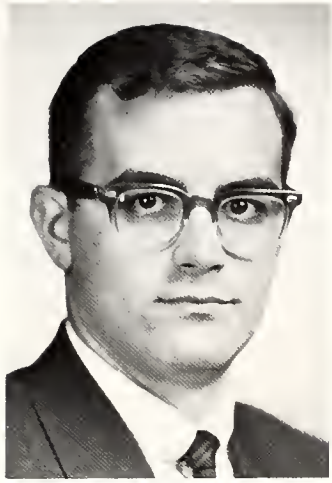

Joseph Galica B.S.
S.G. Representative

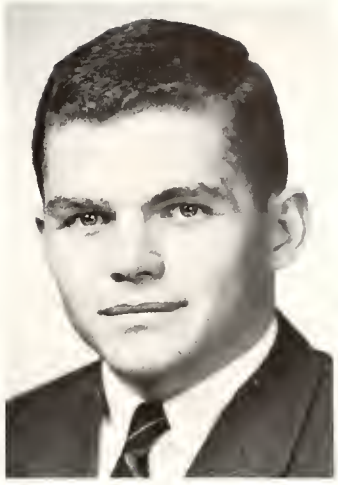

James Morley B.A.
S.G. Alternate

Thomas Rich B.S.
Social Chairman

Donald Bernard B.S.

Edmund Boland B.A.

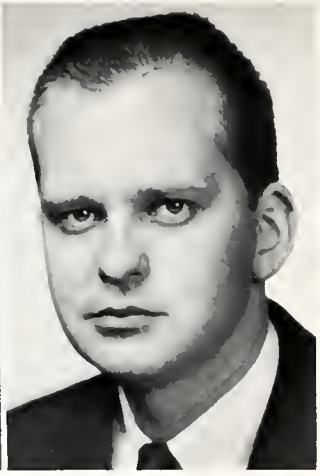

Robert Brewer B.A.

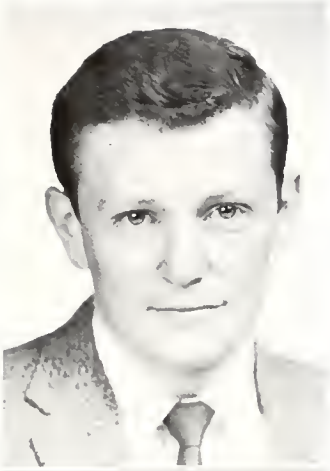

Robert Butler B.S.
Robert Chorvat B.S.

Dale Curda B.A.

Donald Dierking B.S.

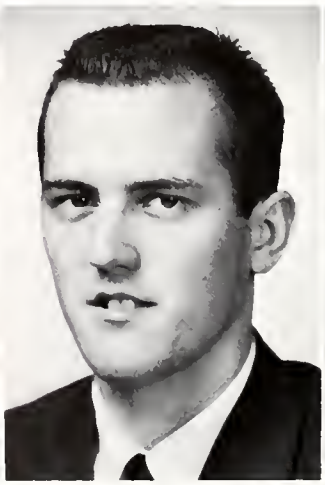

Michael Dunn B.A.

William Dutkiewicz B.A.

Robert Feuerborn B.S.

James Flynn B.A.

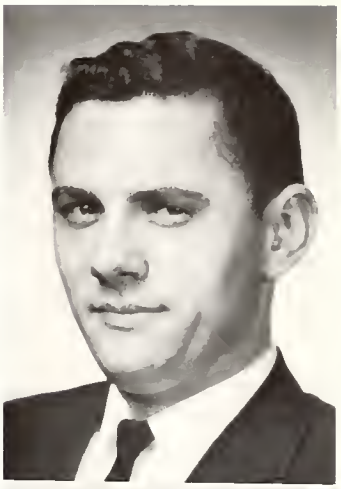

Thomas Frank B.S.
Dennis Friesel B.S.

Francis Gallagber B.S.

Ronald Gemkow B.S.

Lawrence Ghilardi B.A.

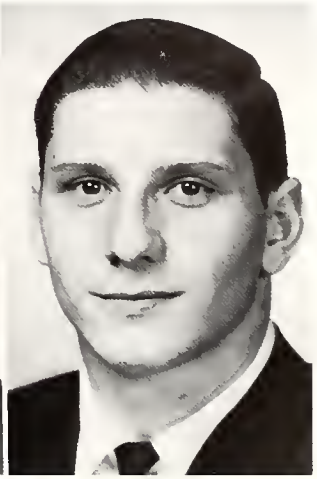

Edwin Grabiec B.A.

Paul Grossgut B.S.

David Haddad B.S.

Robert Hansen B.S.

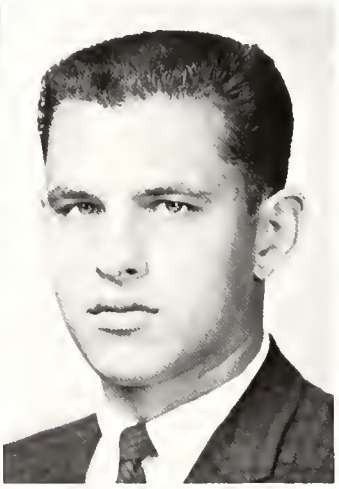

Joseph Haviar B.S.

Joseph Helsing B.A.

Norman Hjorth B.A.

Terrence Hooten B.S.

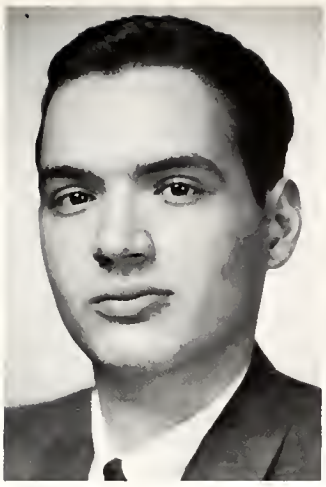

Anthony Ingrisano B.A.

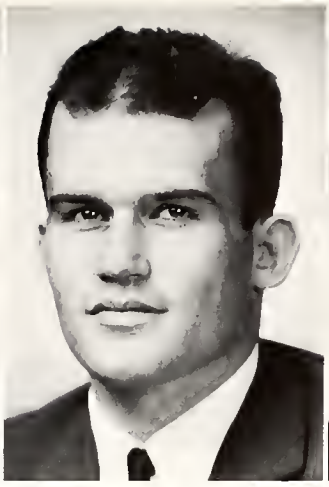

Mark Judd B.S.

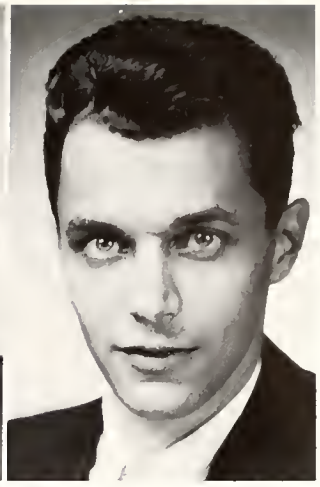

Edwin Karch B.S.

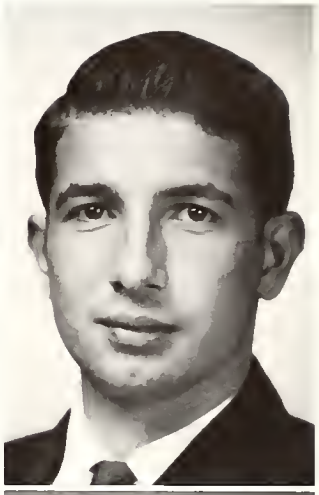

Wayne Kasper B.A.
Edward Kies B.A.

Thomas Kirby B.S.

Wendell Konen B.S.

Thomas Kozubal B.S.

John Kramer B.S.

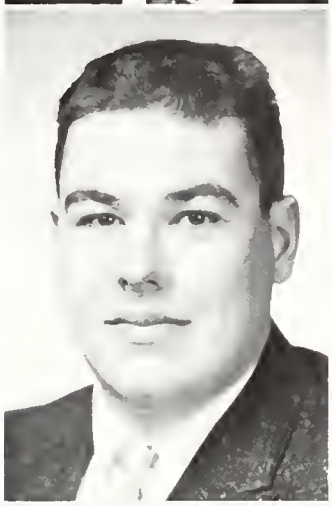

Ronald Lome B.S.

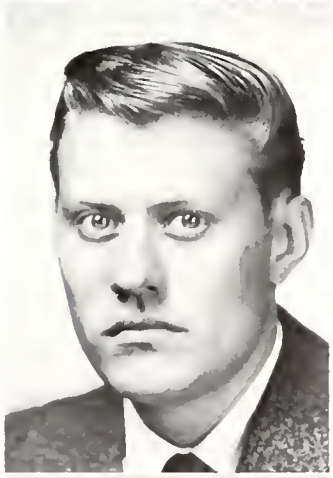

Ted Lownik B.A.

John Lynch B.A.

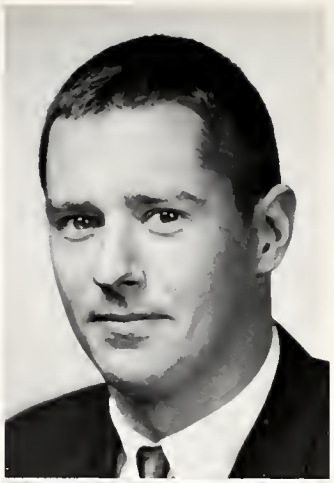

Robert MacRae B.A.

Robert Mazich B.A.

James McCormick B.A.

Lawrence McNamara B.A.

Br. John Milas, MIC, B.A.

Frank Miller B.S.

Robert Mueller B.S.

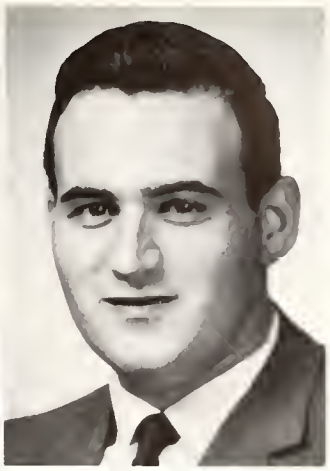

Robert Parthum B.S.

Thomas Plonka B.S.

Nicholas Pogany B.A.

Lawrence Power B.A.

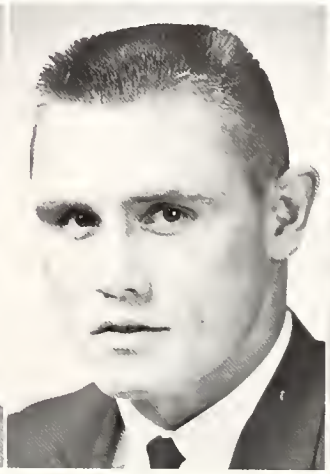

Rosemary Rausch B.A.

Joseph Regan B.S.
Fr. Charles
Reichenbacher, OSB, B.A.

Robert Schindel B.A.

Anton Rodde B.S.
Douglas Rhone B.S.

Richard Schoenberger B.S.

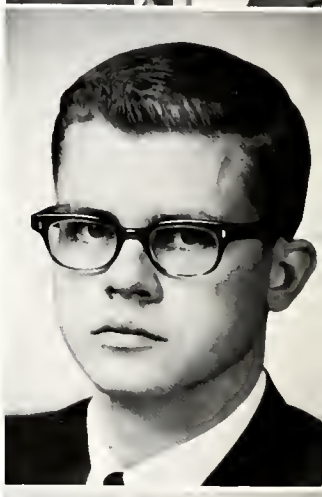

Robert Rybica B.A.
John Rynne B.A.

Michael Shaw B.S.

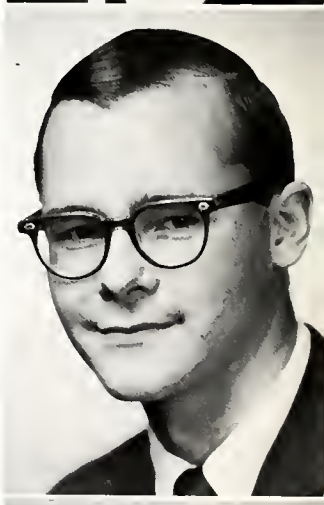

Lawrence Sak B.S.
Adolf Schaschwary B.A.

Edward Skiby B.A.

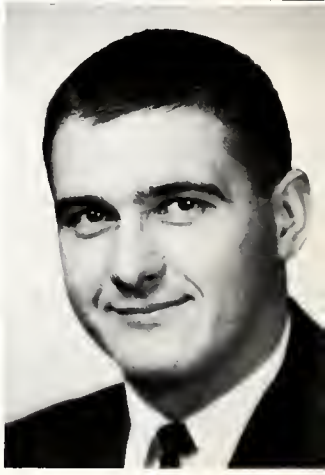

Fr. James Theisen, OSB, B.A.
Fr. Philip Timko, OSB, B.A.

Fr. Gerald Spanski, OSB, B.A.

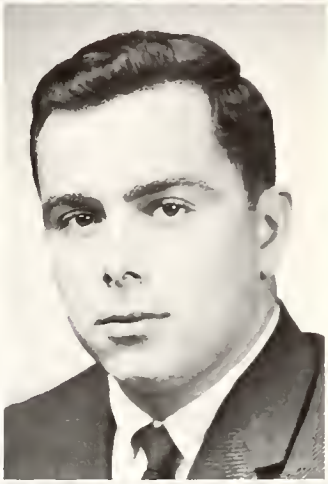

Livio Valli B.A.
Dennis Vincenti B.A.

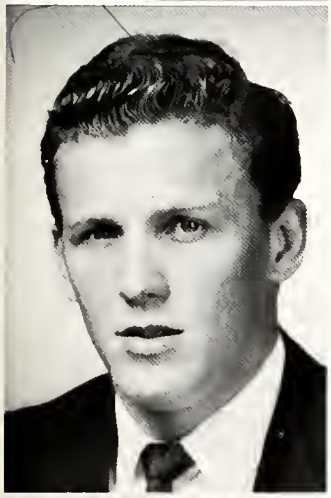

John Stacy B.S.

Peter Weiler B.S.
James Weston B.A.

Ronald Stanke B.S.

Fr. Geoffrey Wirth, OSB, B.A.